

Patient report

Bio-Rad DATE: 01/22/2019
D-10 TIME: 07:11 PM
S/N: #DJ4I016123 Software version: 4.20-2
Sample ID: 10355686
Injection date 01/22/2019 06:43 PM
Injection #: 38 Method: HbA1c
Rack #: --- Rack position: 2

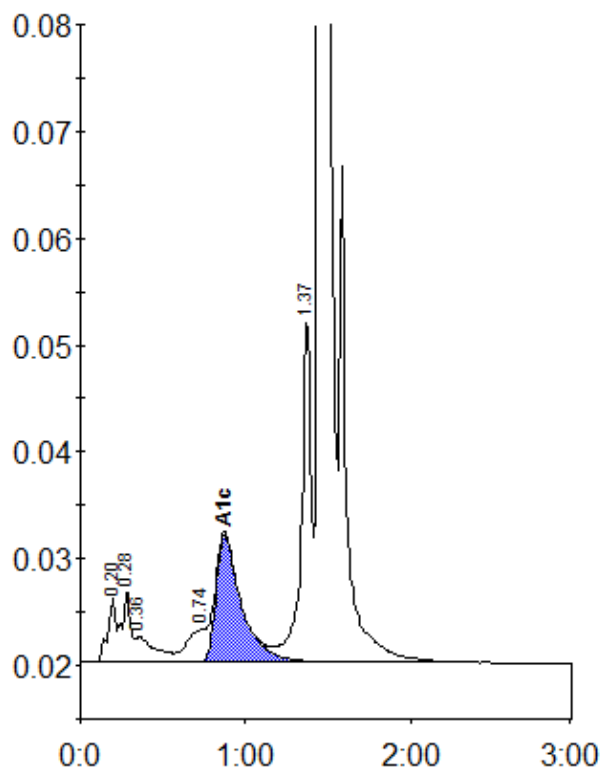

Peak table - ID: 10355686

Peak	R.time	Height	Area	Area %
A1a	0.20	6006	20694	0.9
A1b	0.28	6683	24167	1.1
Unknown	0.36	2315	19492	0.9
LA1c/CHb-1	0.74	3060	25987	1.2
A1c	0.87	11988	127087	7.7
P3	1.37	32378	130585	5.9
A0	1.45	593104	1853284	84.2
Total Area:		2201296		

Concentration:	%
A1c	7.7