

Patient report

Bio-Rad DATE: 01/21/2019
D-10 TIME: 08:17 PM
S/N: #DJ4I016123 Software version: 4.20-2
Sample ID: 10355678
Injection date 01/21/2019 08:13 PM
Injection #: 36 Method: HbA1c
Rack #: --- Rack position: 3

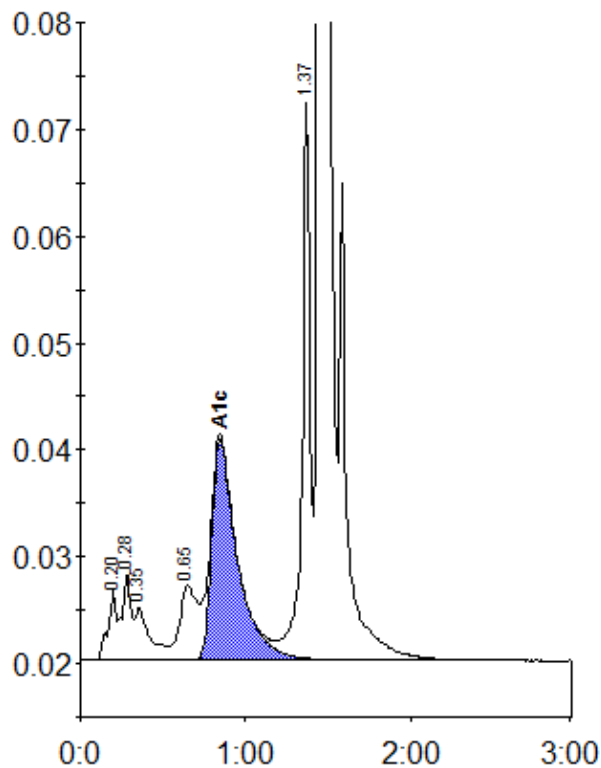

Peak table - ID: 10355678

Peak	R.time	Height	Area	Area %
A1a	0.20	6645	22982	0.9
A1b	0.28	8194	30755	1.2
Unknown	0.35	4910	30151	1.2
LA1c/CHb-1	0.65	7007	53157	2.1
A1c	0.85	20714	223537	11.5
P3	1.37	52145	173306	7.0
A0	1.45	594066	1952852	78.5
Total Area:		2486740		

Concentration:	%
A1c	11.5