

<b>Patient Name</b>	<b>Mrs. SONIA W/O VIKAS</b>	<b>Client Name</b>	Health Medicos, Rohtak	<b>Specimen Received</b>	18/01/2019
<b>Age/Sex</b>	30 Years/Male	<b>Client Code</b>	MolQ1394CM	<b>Specimen Type</b>	Tissue
<b>Patient ID</b>	011901180236	<b>Ref. Doctor</b>		<b>Collection Date</b>	18/01/2019
<b>Specimen ID</b>	MOLQ/B-93/19			<b>Report Date</b>	21/01/2019

## SURGICAL PATHOLOGY REPORT

### Endometrium

#### DIAGNOSIS

**PROLIFERATIVE PHASE**

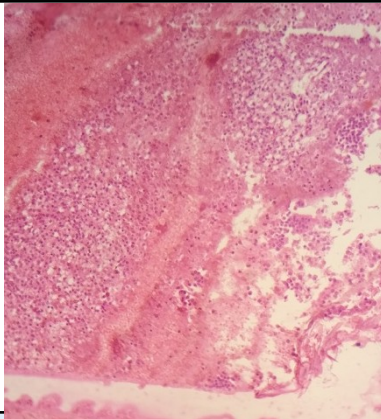

#### SPECIMEN

Endometrium

#### GROSS

Received multiple greyish white tissue piece.

#### Microscopy

1. Section examined shows small endometrial glands having columnar lining epithelium with round to oval nucleus. Stroma shows mononuclear inflammatory cells.
2. No malignant cells and no granuloma seen.

**Note :** All biopsy specimen will be stored for 15 (fifteen)days, block and slides for 5(five) years only from the time of receipt at the laboratory. No request ,for any of the above ,will be entertained after the due date.

#### Reference

- i) Rosai and Ackerman's Surgical Pathology.
- ii) Modern Surgical Pathology.

A handwritten signature in black ink, appearing to read 'Gulshan', written over a light blue rectangular background.

**Gulshan Yadav, MD**  
**Consultant Pathologist**