

Patient Name	Mr. M JABBAR-7401	Client Name	Patients Care Clinical	Specimen Received	18/01/2019
Age/Sex	70 Years/Male		Laboratory, Jammu &	Specimen Type	Tissue
Patient ID	011901170313		Kashmir	Collection Date	18/01/2019
Specimen ID	MOLQ/B-97/19	Client Code	MolQ1839P	Report Date	21/01/2019
		Ref. Doctor	LIFE CARE DOORU		

SURGICAL PATHOLOGY REPORT

APPENDIX.

DIAGNOSIS

ACUTE ON CHRONIC APPENDICITIS

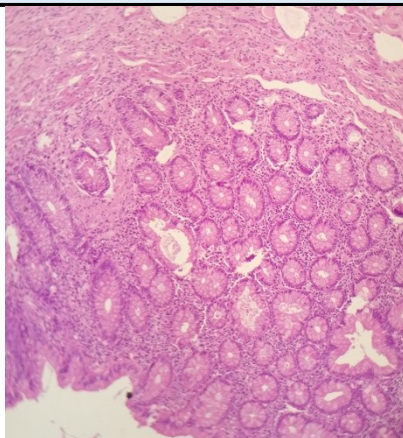

SPECIMEN

Appendix.

GROSS

Received 3.1x1.1 cm long appendix.

Microscopy

1. Section examined shows lymphoid follicles with ulcerative mucosa. Deeper tissue shows inflammatory cells (polymorphs, lymphocytes and few histiocytes).

Note : All biopsy specimen will be stored for 15 (fifteen) days, block and slides for 5 (five) years only from the time of receipt at the laboratory. No request, for any of the above, will be entertained after the due date.

Reference

- i) Rosai and Ackerman's Surgical Pathology.
- ii) Modern Surgical Pathology.

Gulshan Yadav, MD
Consultant Pathologist