

<b>Patient Name</b>	<b>Mrs. HASINA</b>	<b>Client Name</b>	Global Diagnostic Center,	<b>Specimen Received</b>	17/01/2019
<b>Age/Sex</b>	55/F		Tauru	<b>Specimen Type</b>	Tissue
<b>Patient ID</b>	011901170134	<b>Client Code</b>	MolQ1703P	<b>Collection Date</b>	17/01/2019
<b>Specimen ID</b>	MOLQ/B-92/18	<b>Ref. Doctor</b>		<b>Report Date</b>	21/01/2019

## SURGICAL PATHOLOGY REPORT

Not Labeled

### DIAGNOSIS

**KINDLY, CO-RELATE WITH CLINICAL AND RADIOLOGICAL FINDINGS.**

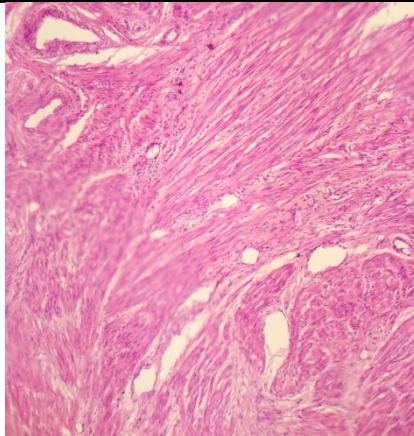

#### SPECIMEN

Not Labeled

#### GROSS

Received single tissue piece 3x1.2 cm greyish white tissue piece bisected half. E/Half

#### Microscopy

1. Section examined shows only muscle bundles which are unremarkable. No endometrial glands seen. Cervical tissue received.

**Note :** All biopsy specimen will be stored for 15 (fifteen) days, block and slides for 5 (five) years only from the time of receipt at the laboratory. No request, for any of the above, will be entertained after the due date.

#### Reference

- i) Rosai and Ackerman's Surgical Pathology.
- ii) Modern Surgical Pathology.

A handwritten signature in black ink, appearing to read 'Gulshan Yadav'.

**Gulshan Yadav, MD  
Consultant Pathologist**