

Patient Name	Mrs. KHALIDA	Client Name	New Unique Diagnostic Centre	Specimen Received	16/01/2019
Age/Sex	40 Years/Female		Jammu & Kashmir	Specimen Type	Tissue
Patient ID	011901170333	Client Code	MolQ1833P	Collection Date	16/01/2019
Specimen ID	MOLQ/B-86/19	Ref. Doc	LIFE LINE LAB SUMBAL	Report Date	19/01/2019

SURGICAL PATHOLOGY REPORT

GALL BLADDER.

DIAGNOSIS

CHOLECYSTITIS AND CHOLELITHIASIS.

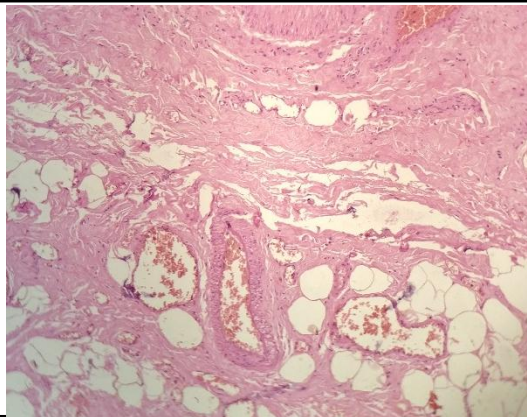

SPECIMEN

Gall Bladder.

GROSS

Received 6.4x3.1cm long gall bladder. Cut Section shows stone.

Microscopy

1. Section examined shows ulcerative mucosa and rokitansky aschoff sinus with fibro collagenous tissue and inflammatory cells .

Note : All biopsy specimen will be stored for 15 (fifteen) days, block and slides for 5 (five) years only from the time of receipt at the laboratory. No request ,for any of the above will be entertained after the due date.

Reference

- i) Rosai and Ackerman's Surgical Pathology.
- ii) Modern Surgical Pathology.

**Gulshan Yadav, MD
Consultant Pathologist**