

<b>Patient Name</b>	Miss. NUZHAT	<b>Client Name</b>	New Unique Diagnostic Centre	<b>Specimen Received</b>	16/01/2019
<b>BATWAINA (D/O:-ABDUL MAJEED BHAT)</b>			Jammu & Kashmir	<b>Specimen Type</b>	Tissue
<b>Age/Sex</b>	20 Years/Female	<b>Client Code</b>	MolQ1833P	<b>Collection Date</b>	16/01/2019
<b>Patient ID</b>	011901160440	<b>Ref. Doc</b>	LIFE LINE LAB SUMBAL	<b>Report Date</b>	19/01/2019
<b>Specimen ID</b>	MOLQ/B-85/19				

**SURGICAL PATHOLOGY REPORT**

**GALL BLADDER.**

**DIAGNOSIS**

**CHOLECYSTITIS AND CHOLELITHIASIS.**

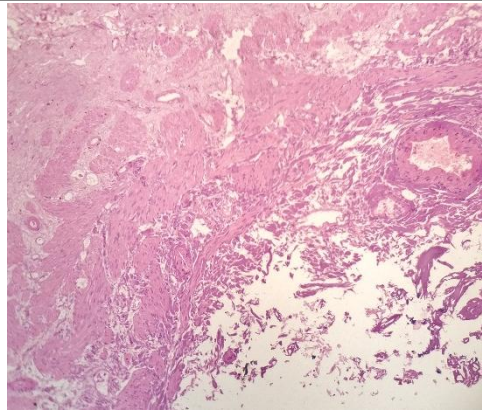

**SPECIMEN**

Gall Bladder.

**GROSS**

Received Autolyzed tissue piece measuring 6.1x2.3cm cut section shows stone.

**Microscopy**

1. Section examined shows ulcerative mucosa and rokitansky aschoff sinus with fibro collagenous tissue and inflammatory cells .

**Note :** All biopsy specimen will be stored for 15 (fifteen) days, block and slides for 5 (five) years only from the time of receipt at the laboratory. No request ,for any of the above will be entertained after the due date.

**Reference**

- i) Rosai and Ackerman's Surgical Pathology.
- ii) Modern Surgical Pathology.

A handwritten signature in black ink, appearing to read 'Gulshan', written over a light blue rectangular background.

**Gulshan Yadav, MD  
Consultant Pathologist**