

Patient Name	Mrs. HALEEMA	Client Name	New Unique Diagnostic Center, Jammu & Kashmir	Specimen Received	16/01/2019
Age/Sex	37 Years/Female	Client Code	MolQ1833P	Specimen Type	Tissue
Patient ID	011901160438	Ref. Doctor	(DR.ISHFAQ)	Collection Date	16/01/2019
Specimen ID	MOLQ/B-89/19			Report Date	19/01/2019

SURGICAL PATHOLOGY REPORT

UTERUS

DIAGNOSIS

CYSTADENOMA OVARY.

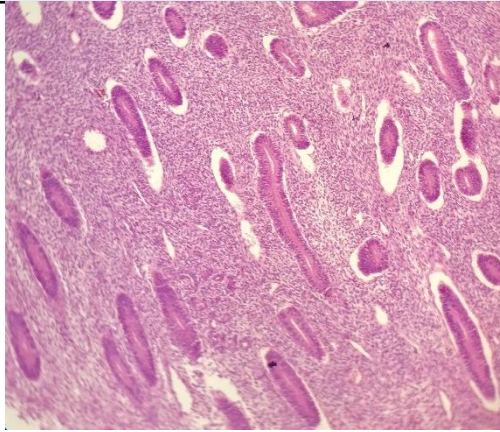

SPECIMEN

Uterus

GROSS

Received 8x5cm uterus with cervix with 7x8cm cyst with adjoining fat and other ovary measuring 3x2cm.

Microscopy

Section examined shows Squamous

1. Endometrium with proliferative phase.
2. Myometrium with muscle bundle.
3. Cervix with mononuclear inflammatory cells.
4. Ovary and tube unremarkable.
5. Other ovary with Serous cystadenoma.

Note : All biopsy specimen will be stored for 15 (fifteen)days, block and slides for 5(five) years only from the time of receipt at the laboratory. No request ,for any of the above ,will be entertained after the due date

Reference

- i) Rosai and Ackerman's Surgical Pathology.
- ii) Modern Surgical Pathology.

Gulshan Yadav, MD
Consultant Pathologist