

<b>Patient Name</b>	<b>Mrs. RUKHSANA</b>	<b>Client Name</b>	New Unique Diagnostic Center, Jammu & Kashmir	<b>Specimen Received</b>	16/01/2019
<b>Age/Sex</b>	40 Years/Female	<b>Client Code</b>	MolQ1833P	<b>Specimen Type</b>	Tissue
<b>Patient ID</b>	011901160437	<b>Ref. Doctor</b>	(DR.ISHFAQ)	<b>Collection Date</b>	16/01/2019
<b>Specimen ID</b>	MOLQ/B-88/19			<b>Report Date</b>	19/01/2019

## SURGICAL PATHOLOGY REPORT

### UTERUS

#### DIAGNOSIS

#### CHRONIC CERVICITIS

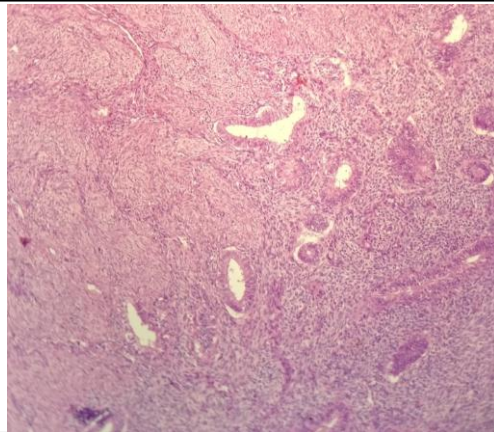

#### SPECIMEN

Uterus

#### GROSS

Received 11x5.2cm uterus with cervix with bilateral adnexa, ovaries measuring 4.1x2.2cm and 4.2x3cm.

#### Microscopy

Section examined shows

1. Endometrium with proliferative phase.
2. Myometrium with muscle bundles.
3. cervix with mono nuclear inflammatory cells.
4. Ovary and tube unremarkable.
5. Other ovary and tube unremarkable.

**Note :** All biopsy specimen will be stored for 15 (fifteen)days, block and slides for 5(five) years only from the time of receipt at the laboratory. No request ,for any of the above ,will be entertained after the due date

#### Reference

- i) Rosai and Ackerman's Surgical Pathology.
- ii) Modern Surgical Pathology.

  
**Gulshan Yadav, MD**  
**Consultant Pathologist**