

Patient Name	Mrs. MUMTAZA	Client Name	New Unique Diagnostic Center, Jammu & Kashmir	Specimen Received	16/01/2019
Age/Sex	35 Years/Female	Client Code	MolQ1833P	Specimen Type	Tissue
Patient ID	011901160436	Ref. Doctor	(DR.ISHFAQ)	Collection Date	16/01/2019
Specimen ID	MOLQ/B-87/19			Report Date	19/01/2019

SURGICAL PATHOLOGY REPORT

UTERUS

DIAGNOSIS

CHRONIC CERVICITIS

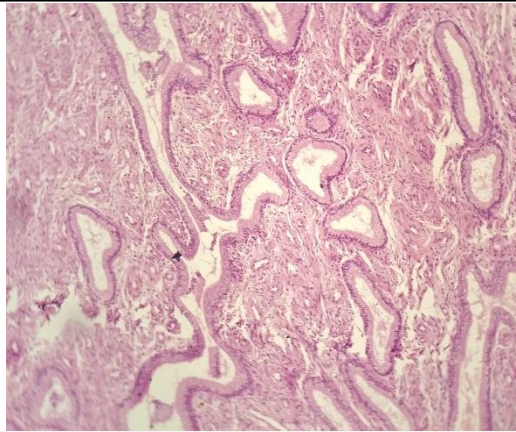

SPECIMEN

Uterus

GROSS

Received 10.1x5.8 long Uterus with cervix with bilateral adnexa. Ovaries measuring 4x2.1 and 4.1x2.8cm endometrium thickness 0.5cm.

Microscopy

Section examined shows

1. Endometrium with proliferative phase.
2. Myometrium with muscle bundles.
3. Cervix with mononuclear inflammatory cells.
4. Ovary and tube unremarkable.
5. Other ovary and tube unremarkable.

Note : All biopsy specimen will be stored for 15 (fifteen) days, block and slides for 5 (five) years only from the time of receipt at the laboratory. No request, for any of the above, will be entertained after the due date

Reference

- i) Rosai and Ackerman's Surgical Pathology.
- ii) Modern Surgical Pathology.

Gulshan Yadav, MD
Consultant Pathologist