

Patient report

Bio-Rad DATE: 01/18/2019
D-10 TIME: 03:06 PM
S/N: #DJ4I016123 Software version: 4.20-2
Sample ID: 10399418
Injection date 01/18/2019 02:34 PM
Injection #: 39 Method: HbA1c
Rack #: --- Rack position: 2

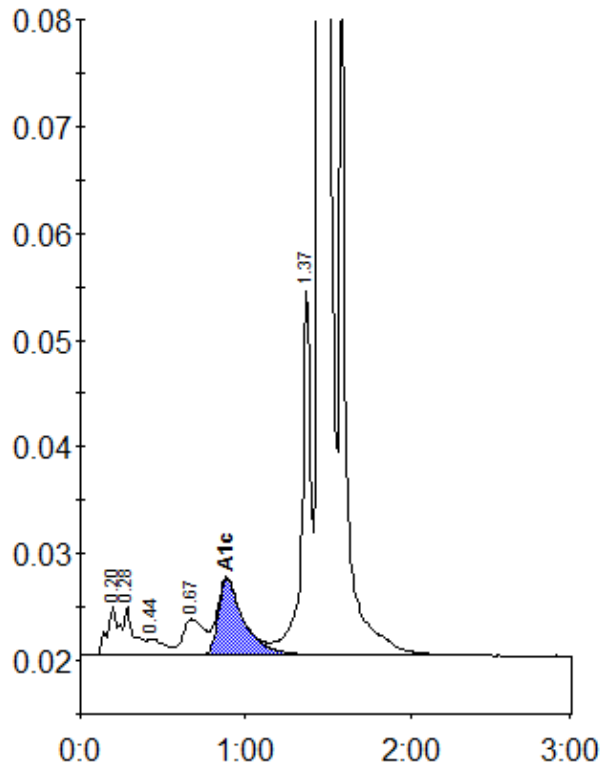

Peak table - ID: 10399418

Peak	R.time	Height	Area	Area %
A1a	0.20	4643	23245	1.0
A1b	0.28	4610	18893	0.8
F	0.44	1579	10718	0.5
LA1c/CHb-1	0.67	3387	30873	1.4
A1c	0.89	7139	77068	4.8
P3	1.37	34310	129060	5.7
A0	1.44	625669	1990104	87.3
Total Area:			2279960	

Concentration:	%
A1c	4.8