

Patient report

Bio-Rad DATE: 01/18/2019
D-10 TIME: 01:55 PM
S/N: #DJ4I016123 Software version: 4.20-2
Sample ID: 10298579
Injection date 01/18/2019 01:36 PM
Injection #: 25 Method: HbA1c
Rack #: --- Rack position: 4

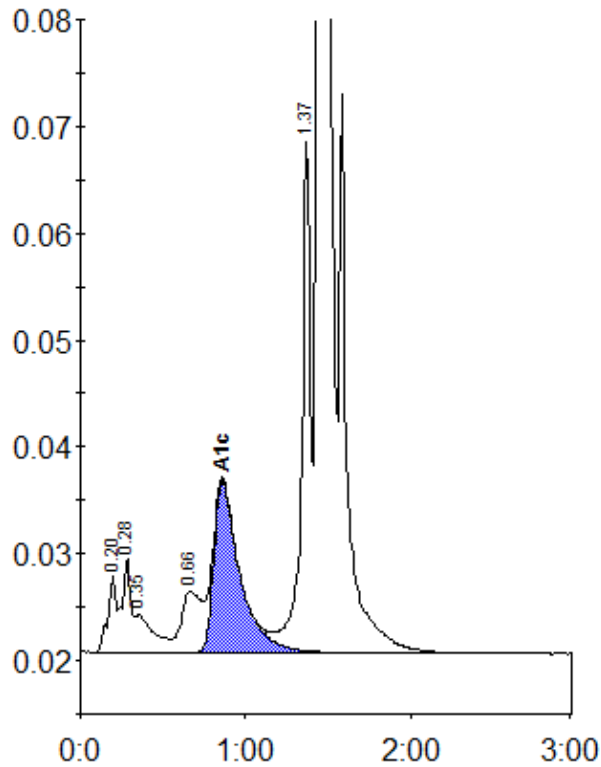

Peak table - ID: 10298579

Peak	R.time	Height	Area	Area %
A1a	0.20	7224	25421	0.9
A1b	0.28	8827	33554	1.2
Unknown	0.35	3591	26762	1.0
LA1c/CHb-1	0.66	5679	47427	1.7
A1c	0.86	16050	175663	8.2
P3	1.37	48053	180625	6.4
A0	1.44	705804	2311949	82.5
Total Area:		2801400		

Concentration:	%
A1c	8.2