

Patient report

Bio-Rad DATE: 01/17/2019
D-10 TIME: 10:39 PM
S/N: #DJ4I016123 Software version: 4.20-2
Sample ID: 10337010
Injection date 01/17/2019 06:58 PM
Injection #: 67 Method: HbA1c
Rack #: --- Rack position: 4

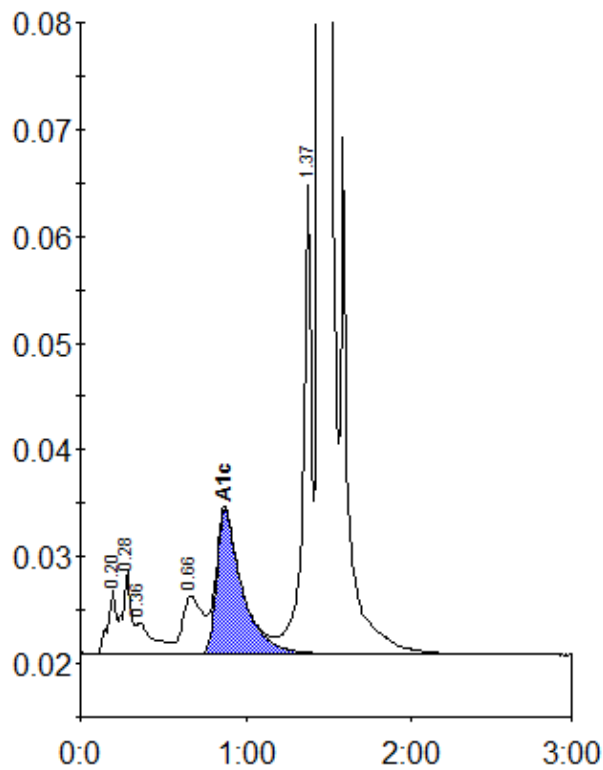

Peak table - ID: 10337010

Peak	R.time	Height	Area	Area %
A1a	0.20	5982	20746	0.8
A1b	0.28	7763	28119	1.1
Unknown	0.36	2928	20989	0.9
LA1c/CHb-1	0.66	5437	45333	1.8
A1c	0.87	13449	143639	7.7
P3	1.37	45280	160292	6.5
A0	1.45	628333	2042890	83.0
Total Area:		2462007		

Concentration:	%
A1c	7.7