

Patient Name	Mrs. SONIA DEVI W/O BALRAM	Client Name	Health Medicos, Rohtak	Specimen Received	16/01/2019
Age/Sex	24 Years/Female	Client Code	MolQ1394CM	Specimen Type	Tissue
Patient ID	011901160269			Collection Date	16/01/2019
Specimen ID	MOLO/B-84/19			Report Date	18/01/2019

SURGICAL PATHOLOGY REPORT

ENDOMETRIUM

DISORDERED PROLIFERATIVE PHASE

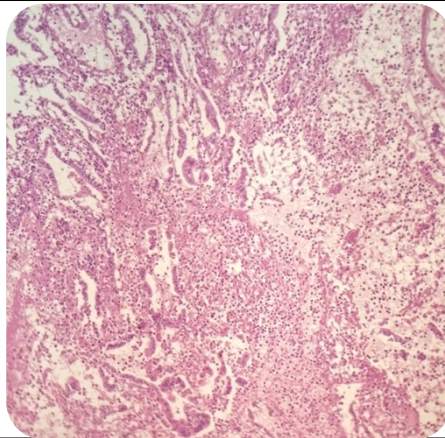

SPECIMEN

Endometrium

GROSS

Received multiple greyish white tissue piece.

Microscopy

1. Section examined shows small and tortuous endometrial glands having cuboidal to columnar lining epithelium with round to oval nucleus. Stroma shows mononuclear inflammatory cells.
2. No malignant cells and no granuloma seen.

Note : All biopsy specimen will be stored for 15 (fifteen) days, block and slides for 5 (five) years only from the time of receipt at the laboratory. No request for any of the above, will be entertained after the due date.

Reference

- i) Rosai and Ackerman's Surgical Pathology.
- ii) Modern Surgical Pathology.

A handwritten signature in black ink, appearing to read 'Gulshan', written over a light blue rectangular background.

Gulshan Yadav, MD
Consultant Pathologist