

Patient Name	Mr. JITENDER	Client Name	Shri Balaji Multispeciality	Specimen Received	15/01/2019
Age/Sex	18/Male		Hospital-Gurgaon	Specimen Type	Tissue
Patient ID	011901150269	Client Code	MolQ1269CM	Collection Date	15/01/2019
Specimen ID	MOLQ/B-78/19	Ref. Doctor		Report Date	18/01/2019

SURGICAL PATHOLOGY REPORT

Intestinal perforation.

DIAGNOSIS

ACUTE ON CHRONIC INFECTION

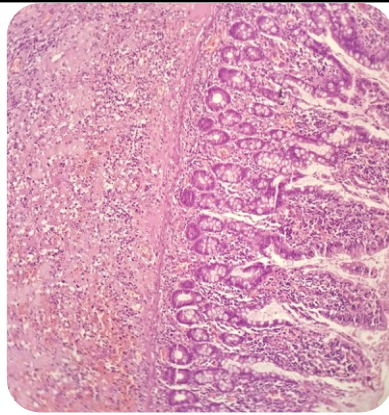

SPECIMEN

Intestinal perforation.

GROSS

Received 4x3cm greyish white tissue piece with 1x1cm ulcer with no stricture present.
Section taken from: A) Ulcer B) Distal ends

Microscopy

(A) Section examined shows ulcerated mucosal lining epithelium with submucosal glands, submucosa with large number of inflammatory cells (lymphocyte, polymorphs, plasmacytoid cells and histiocytes) with large number of blood vessels and lymphoid follicle.

No granuloma and no malignant cells seen.

(B) Both ends shows mucosal lining epithelium with sub mucosal glands and inflammatory cells (lymphocyte, polymorphs). No granuloma and no malignant cells seen.

Note : All biopsy specimen will be stored for 15 (fifteen)days, block and slides for 5(five) years only from the time of receipt at the laboratory. No request ,for any of the above ,will be entertained after the due date.

Reference

- i) Rosai and Ackerman's Surgical Pathology.
- ii) Modern Surgical Pathology.

Gulshan Yadav, MD
Consultant Pathologist