

<b>Patient Name</b>	<b>Ms. PINKI</b>	<b>Client Name</b>	Shri Balaji Multispeciality	<b>Specimen Received</b>	15/01/2019
<b>Age/Sex</b>	24 Years/Female		Hospital-Gurgaon	<b>Specimen Type</b>	Tissue
<b>Patient ID</b>	011901150222	<b>Client Code</b>	MolQ1269CM	<b>Collection Date</b>	15/01/2019
<b>Specimen ID</b>	MOLQ/B-79/19	<b>Ref. Doctor</b>		<b>Report Date</b>	18/01/2019

## SURGICAL PATHOLOGY REPORT

### GALL BLADDER.

#### DIAGNOSIS

**CHOLECYSTITIS AND CHOLELITHIASIS.**

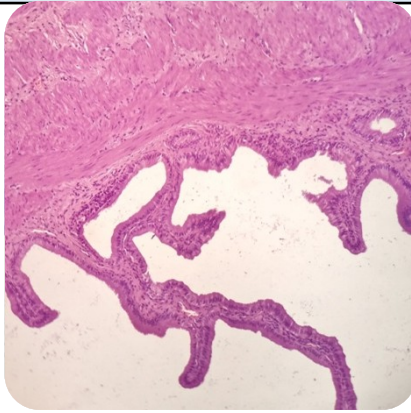

#### SPECIMEN

Gall Bladder.

#### GROSS

Received 6.2x2.9cm long gall bladder. Cut section shows stones.

#### Microscopy

1. Section examined shows ulcerative mucosa and Rokitansky-Aschoff sinuses with fibrocollagenous tissue and inflammatory cells.

**Note :** All biopsy specimen will be stored for 15 (fifteen) days, block and slides for 5 (five) years only from the time of receipt at the laboratory. No request, for any of the above, will be entertained after the due date.

#### Reference

- i) Rosai and Ackerman's Surgical Pathology.
- ii) Modern Surgical Pathology.

A handwritten signature in black ink, appearing to read 'Gulshan', written over a light blue rectangular background.

**Gulshan Yadav, MD**  
**Consultant Pathologist**