

Patient Name	Mrs. MAMTA	Client Name	Brijanand Path Lab	Specimen Received	16/01/2019
Age/Sex	45 Years/Female	Client Code	MOLQ1133CM	Specimen Type	Tissue
Patient ID	011901150126	Ref. Doctor		Collection Date	16/01/2019
Specimen ID	MOLQ/B-80/19			Report Date	18/01/2019

SURGICAL PATHOLOGY REPORT

UTERUS

DIAGNOSIS

CHRONIC CERVICITIS

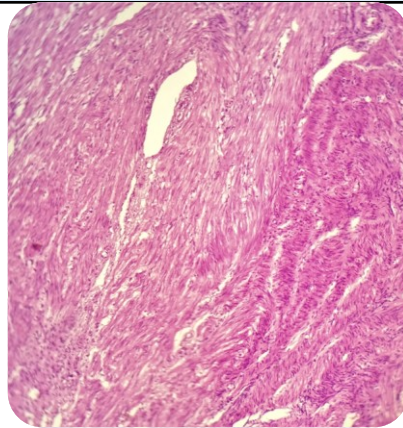

SPECIMEN

Uterus

GROSS

Received 12x6.1cm long uterus with cervix.

Microscopy

Section examined shows

1. Endometrium with proliferative phase.
2. Myometrium with muscle bundles.
3. Cervix with mononuclear inflammatory cells.

Note : All biopsy specimen will be stored for 15 (fifteen) days, block and slides for 5 (five) years only from the time of receipt at the laboratory. No request ,for any of the above ,will be entertained after the due date.

Reference

- i) Rosai and Ackerman's Surgical Pathology.
- ii) Modern Surgical Pathology.

Gulshan Yadav, MD
Consultant Pathologist