

Patient report

Bio-Rad DATE: 01/17/2019
D-10 TIME: 07:58 PM
S/N: #DC2K755917 Software version: 4.30-2
Sample ID: 10399436
Injection date 01/17/2019 07:57 PM
Injection #: 33 Method: HbA1c
Rack #: --- Rack position: 10

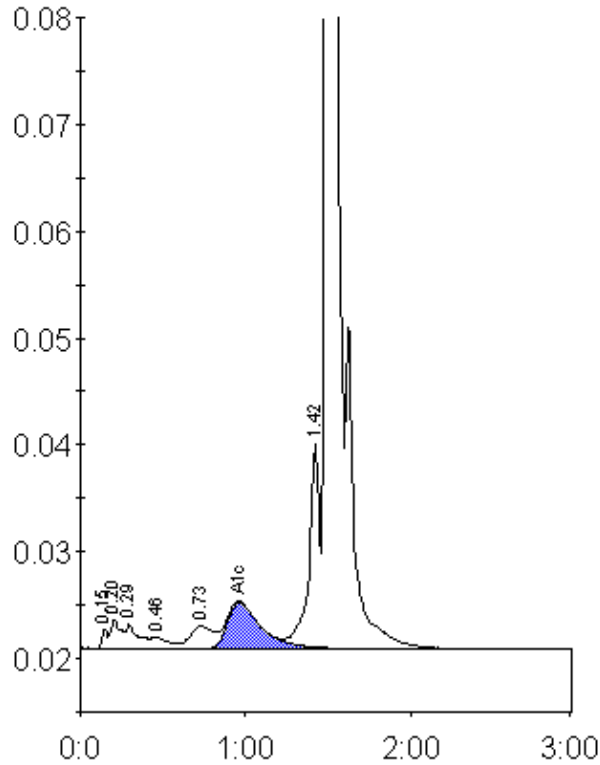

Peak table - ID: 10399436

Peak	R.time	Height	Area	Area %
Unknown	0.15	1832	4179	0.3
A1a	0.20	2793	11943	0.8
A1b	0.29	2299	12601	0.8
F	0.46	1071	8565	0.5
LA1c/CHb-1	0.73	2104	20892	1.3
A1c	0.96	4368	62827	5.3
P3	1.42	19369	87716	5.6
A0	1.50	356493	1367982	86.8
Total Area:		1576705		

Concentration:	%
A1c	5.3