

Patient report

Bio-Rad DATE: 01/17/2019
D-10 TIME: 07:02 PM
S/N: #DC2K755917 Software version: 4.30-2
Sample ID: 10399457
Injection date 01/17/2019 07:00 PM
Injection #: 16 Method: HbA1c
Rack #: --- Rack position: 3

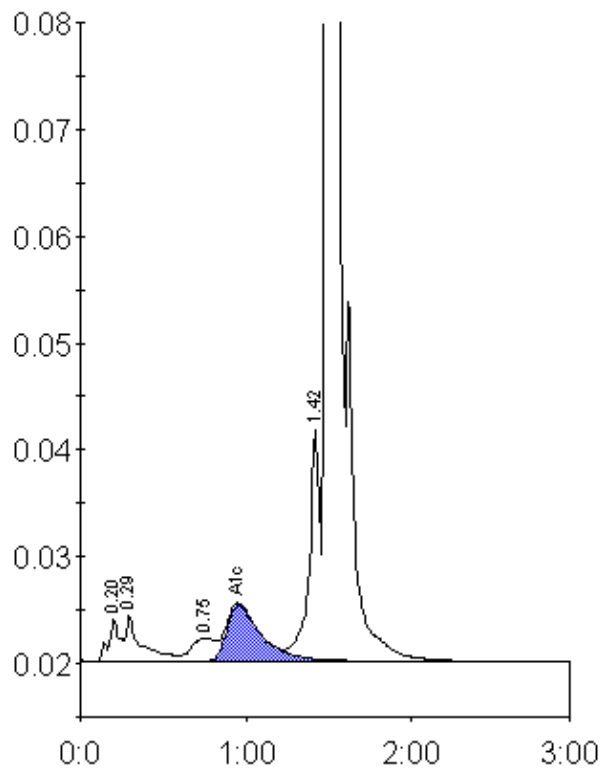

Peak table - ID: 10399457

Peak	R.time	Height	Area	Area %
A1a	0.20	3893	19430	1.1
A1b	0.29	4261	27398	1.6
LA1c/CHb-1	0.75	2133	21525	1.2
A1c	0.96	5293	76584	5.8
P3	1.42	21692	100304	5.7
A0	1.50	374178	1502518	86.0
Total Area:		1747758		

Concentration:	%
A1c	5.8