

Patient report

Bio-Rad DATE: 01/17/2019
D-10 TIME: 07:44 PM
S/N: #DC2K755917 Software version: 4.30-2
Sample ID: 10399434
Injection date 01/17/2019 07:42 PM
Injection #: 28 Method: HbA1c
Rack #: --- Rack position: 5

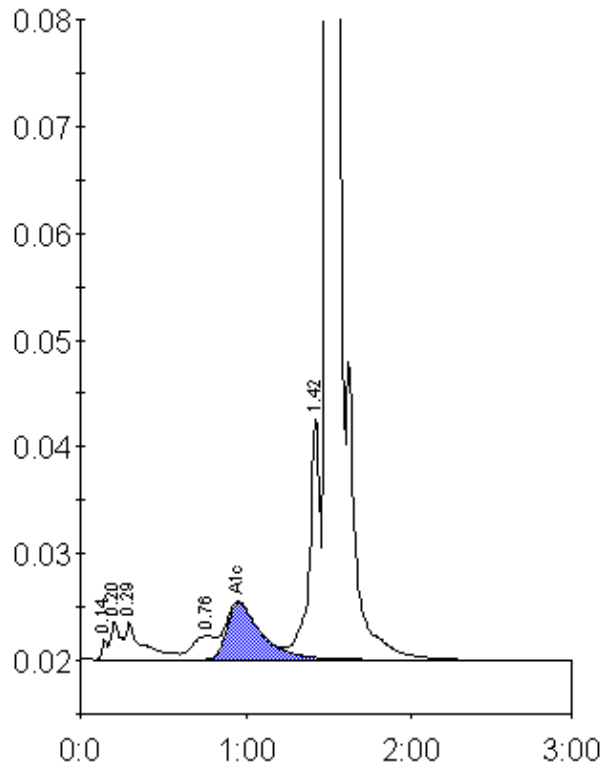

Peak table - ID: 10399434

Peak	R.time	Height	Area	Area %
Unknown	0.14	1847	4322	0.3
A1a	0.20	3489	14167	0.9
A1b	0.29	3520	25706	1.5
LA1c/CHb-1	0.76	2208	22183	1.3
A1c	0.96	5272	77245	6.1
P3	1.42	22512	104427	6.3
A0	1.50	366964	1415998	85.1
Total Area:		1664048		

Concentration:	%
A1c	6.1