

Patient report

Bio-Rad DATE: 01/17/2019
D-10 TIME: 06:49 PM
S/N: #DC2K755917 Software version: 4.30-2
Sample ID: 10399433
Injection date 01/17/2019 06:47 PM
Injection #: 13 Method: HbA1c
Rack #: --- Rack position: 10

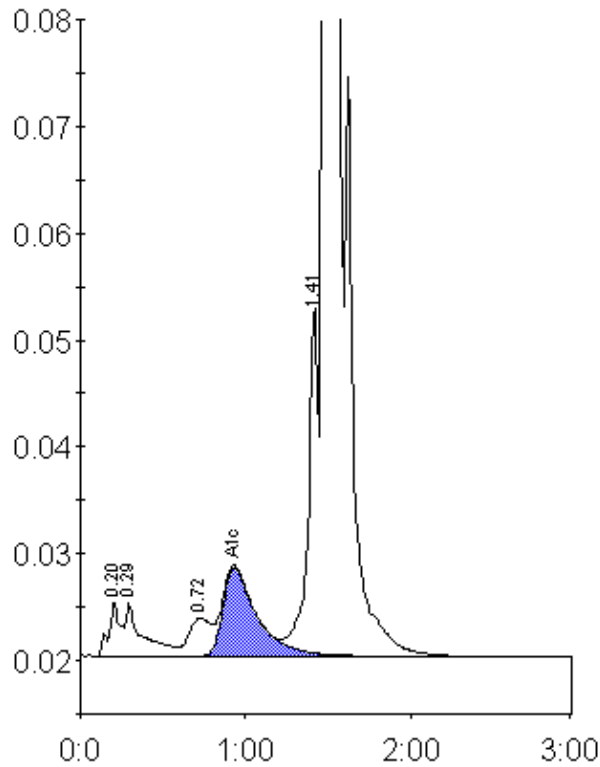

Peak table - ID: 10399433

| Peak | R.time | Height | Area | Area % |
|-------------|---------|--------|---------|--------|
| A1a | 0.20 | 4982 | 24969 | 0.9 |
| A1b | 0.29 | 4991 | 34990 | 1.2 |
| LA1c/CHb-1 | 0.72 | 3541 | 33266 | 1.2 |
| A1c | 0.93 | 8275 | 119121 | 5.4 |
| P3 | 1.41 | 32806 | 138037 | 4.8 |
| A0 | 1.49 | 603714 | 2496022 | 87.7 |
| Total Area: | 2846405 | | | |

| | |
|----------------|-----|
| Concentration: | % |
| A1c | 5.4 |