

Patient report

Bio-Rad DATE: 01/17/2019
D-10 TIME: 07:07 PM
S/N: #DC2K755917 Software version: 4.30-2
Sample ID: 10399430
Injection date 01/17/2019 07:03 PM
Injection #: 17 Method: HbA1c
Rack #: --- Rack position: 4

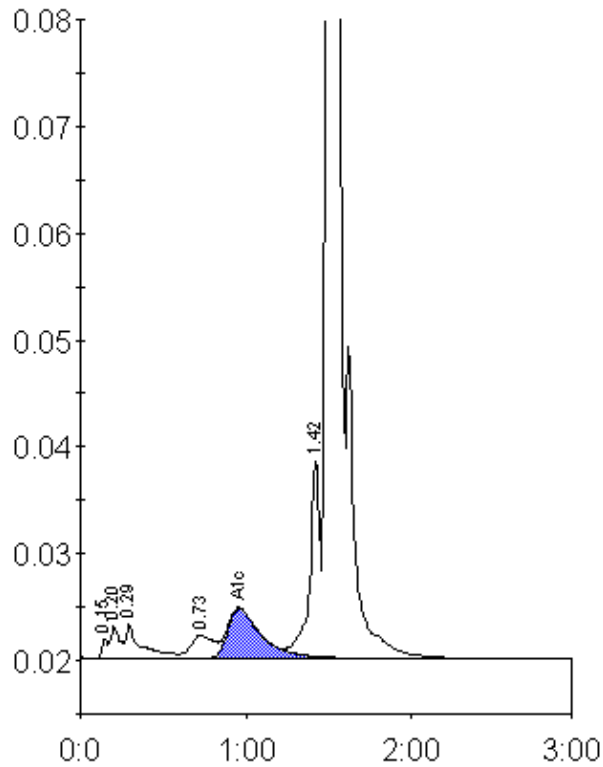

Peak table - ID: 10399430

| Peak | R.time | Height | Area | Area % |
|-------------|---------|--------|---------|--------|
| Unknown | 0.15 | 1876 | 4393 | 0.3 |
| A1a | 0.20 | 2984 | 11801 | 0.8 |
| A1b | 0.29 | 3150 | 20704 | 1.3 |
| LA1c/CHb-1 | 0.73 | 2124 | 20323 | 1.3 |
| A1c | 0.96 | 4658 | 65661 | 5.5 |
| P3 | 1.42 | 18457 | 82719 | 5.3 |
| A0 | 1.50 | 344354 | 1366422 | 86.9 |
| Total Area: | 1572022 | | | |

| | |
|----------------|-----|
| Concentration: | % |
| A1c | 5.5 |