

Patient report

Bio-Rad DATE: 01/17/2019
D-10 TIME: 07:40 PM
S/N: #DC2K755917 Software version: 4.30-2
Sample ID: 10399428
Injection date 01/17/2019 07:36 PM
Injection #: 26 Method: HbA1c
Rack #: --- Rack position: 3

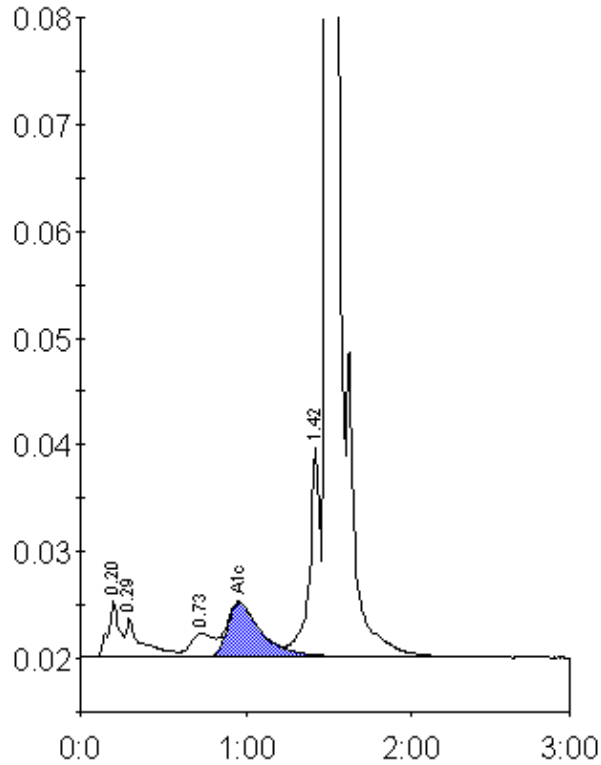

Peak table - ID: 10399428

Peak	R.time	Height	Area	Area %
A1a	0.20	5288	24874	1.6
A1b	0.29	3609	24813	1.6
LA1c/CHb-1	0.73	2158	21306	1.3
A1c	0.96	5072	71679	6.0
P3	1.42	19724	88277	5.6
A0	1.50	346627	1350537	85.4
Total Area:	1581485			

Concentration:	%
A1c	6.0