

Patient report

Bio-Rad DATE: 01/17/2019
D-10 TIME: 07:16 PM
S/N: #DC2K755917 Software version: 4.30-2
Sample ID: 10399427
Injection date 01/17/2019 07:15 PM
Injection #: 21 Method: HbA1c
Rack #: --- Rack position: 8

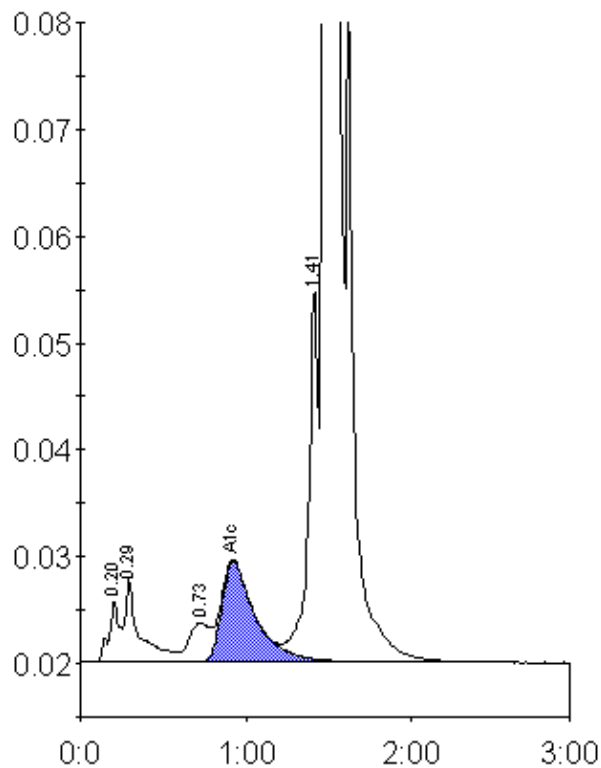

Peak table - ID: 10399427

Peak	R.time	Height	Area	Area %
A1a	0.20	5754	26779	0.8
A1b	0.29	7932	46927	1.5
LA1c/CHb-1	0.73	3658	32747	1.0
A1c	0.92	9399	133116	5.4
P3	1.41	34999	151551	4.8
A0	1.49	665028	2775323	87.6
Total Area:		3166443		

Concentration:	%
A1c	5.4