

Patient report

Bio-Rad DATE: 01/17/2019
D-10 TIME: 06:45 PM
S/N: #DC2K755917 Software version: 4.30-2
Sample ID: 10399440
Injection date 01/17/2019 06:44 PM
Injection #: 12 Method: HbA1c
Rack #: --- Rack position: 9

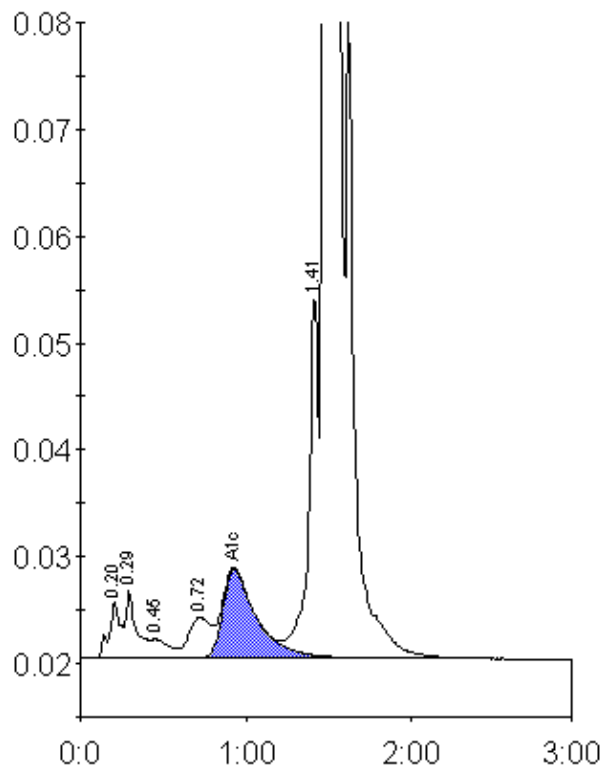

Peak table - ID: 10399440

Peak	R.time	Height	Area	Area %
A1a	0.20	5197	24549	0.8
A1b	0.29	6204	29084	0.9
F	0.45	1789	13808	0.4
LA1c/CHb-1	0.72	3787	34550	1.1
A1c	0.93	8248	117030	4.9
P3	1.41	33830	144591	4.7
A0	1.49	659792	2740852	88.3
Total Area:		3104463		

Concentration:	%
A1c	4.9