

Patient report

Bio-Rad DATE: 01/17/2019
D-10 TIME: 06:31 PM
S/N: #DC2K755917 Software version: 4.30-2
Sample ID: 10399439
Injection date 01/17/2019 06:26 PM
Injection #: 6 Method: HbA1c
Rack #: --- Rack position: 3

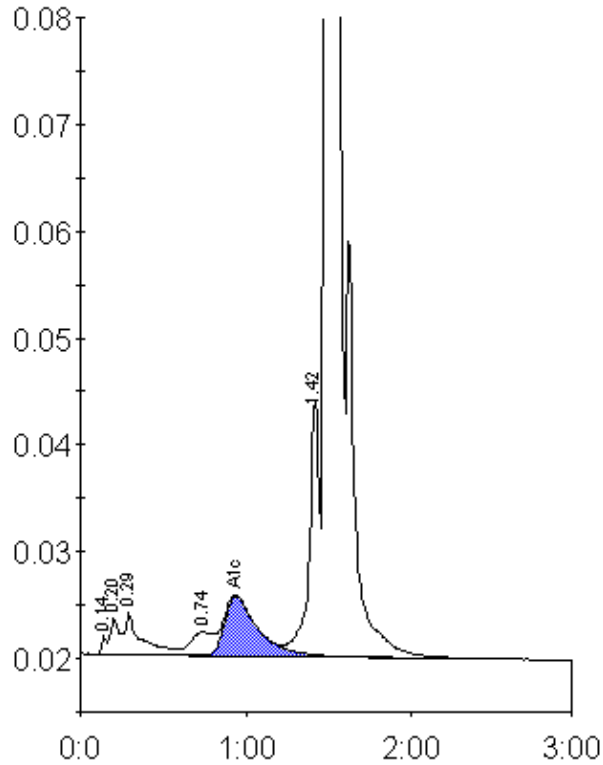

Peak table - ID: 10399439

Peak	R.time	Height	Area	Area %
Unknown	0.14	1801	3884	0.2
A1a	0.20	3379	13081	0.7
A1b	0.29	4001	27412	1.5
LA1c/CHb-1	0.74	2173	20699	1.1
A1c	0.94	5595	78264	5.5
P3	1.42	24007	104024	5.6
A0	1.50	405464	1620556	86.8
Total Area:		1867919		

Concentration:	%
A1c	5.5