

# Patient report

Bio-Rad                      DATE: 01/17/2019  
D-10                         TIME: 06:32 PM  
S/N: #DC2K755917        Software version: 4.30-2  
Sample ID:                 10399489  
Injection date             01/17/2019 06:29 PM  
Injection #: 7              Method: HbA1c  
Rack #: ---                Rack position: 4

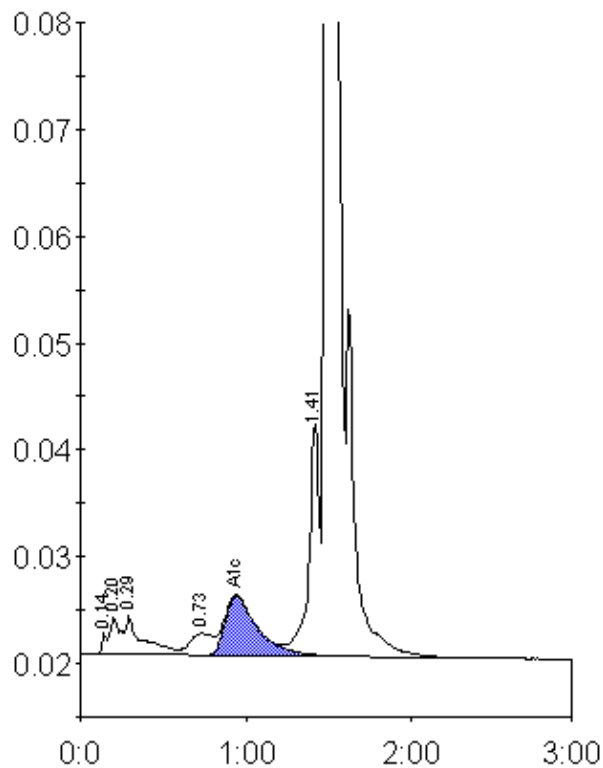

Peak table - ID: 10399489

Peak	R.time	Height	Area	Area %
Unknown	0.14	2090	4689	0.3
A1a	0.20	3583	15099	0.9
A1b	0.29	3655	26433	1.6
LA1c/CHb-1	0.73	2067	19112	1.1
A1c	0.94	5568	77350	6.1
P3	1.41	21880	96710	5.8
A0	1.50	359503	1432908	85.7
Total Area:		1672302		

Concentration:	%
A1c	6.1