

Patient report

Bio-Rad DATE: 01/17/2019
D-10 TIME: 08:09 PM
S/N: #DC2K755917 Software version: 4.30-2
Sample ID: 10406513
Injection date 01/17/2019 08:08 PM
Injection #: 35 Method: HbA1c
Rack #: --- Rack position: 2

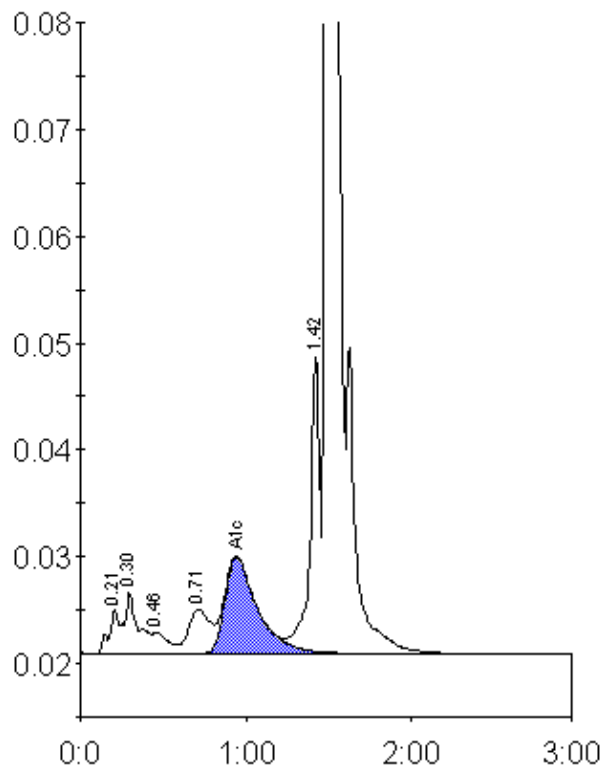

Peak table - ID: 10406513

Peak	R.time	Height	Area	Area %
A1a	0.21	4066	21852	1.2
A1b	0.30	5775	30384	1.7
F	0.46	1976	13087	0.7
LA1c/CHb-1	0.71	4152	37524	2.1
A1c	0.94	9056	125110	9.3
P3	1.42	27882	116377	6.6
A0	1.50	378174	1430232	80.6
Total Area:		1774566		

Concentration:	%
A1c	9.3