

# Patient report

Bio-Rad                      DATE: 01/17/2019  
D-10                         TIME: 03:20 PM  
S/N: #DJ4I016123        Software version: 4.20-2  
Sample ID:                 10399475  
Injection date             01/17/2019 03:19 PM  
Injection #: 60             Method: HbA1c  
Rack #: ---                 Rack position: 8

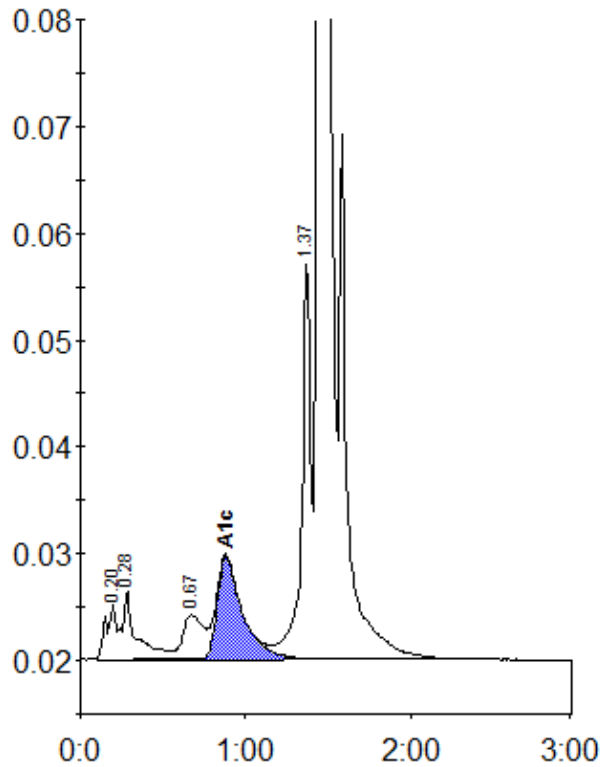

Peak table - ID: 10399475

Peak	R.time	Height	Area	Area %
A1a	0.20	5102	21397	0.8
A1b	0.28	6453	37845	1.4
LA1c/CHb-1	0.67	4222	36704	1.4
A1c	0.88	9606	102535	5.4
P3	1.37	37293	141460	5.4
A0	1.44	705887	2296295	87.1
Total Area:	2636235			

Concentration:	%
A1c	5.4