

# Patient report

Bio-Rad                      DATE: 01/17/2019  
D-10                         TIME: 07:20 PM  
S/N: #DC2K755917       Software version: 4.30-2  
Sample ID:                 10406511  
Injection date             01/17/2019 07:18 PM  
Injection #: 22             Method: HbA1c  
Rack #: ---                 Rack position: 9

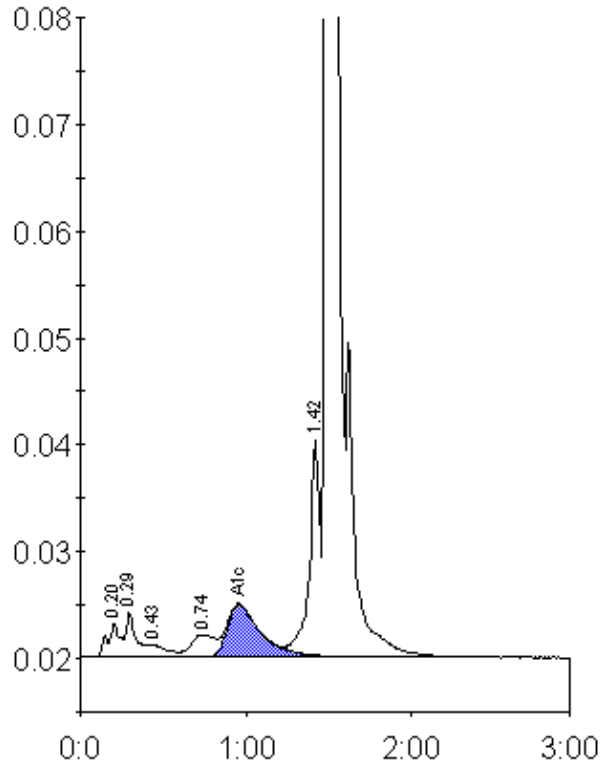

Peak table - ID: 10406511

Peak	R.time	Height	Area	Area %
A1a	0.20	3150	16649	1.0
A1b	0.29	4265	18914	1.2
F	0.43	1168	9096	0.6
LA1c/CHb-1	0.74	2093	20811	1.3
A1c	0.96	4867	69104	5.6
P3	1.42	20335	92483	5.7
A0	1.50	357453	1393846	86.0
Total Area:		1620903		

Concentration:	%
A1c	5.6