

Patient report

Bio-Rad DATE: 01/17/2019
D-10 TIME: 03:41 PM
S/N: #DJ4I016123 Software version: 4.20-2
Sample ID: 10406510
Injection date 01/17/2019 03:36 PM
Injection #: 63 Method: HbA1c
Rack #: --- Rack position: 1

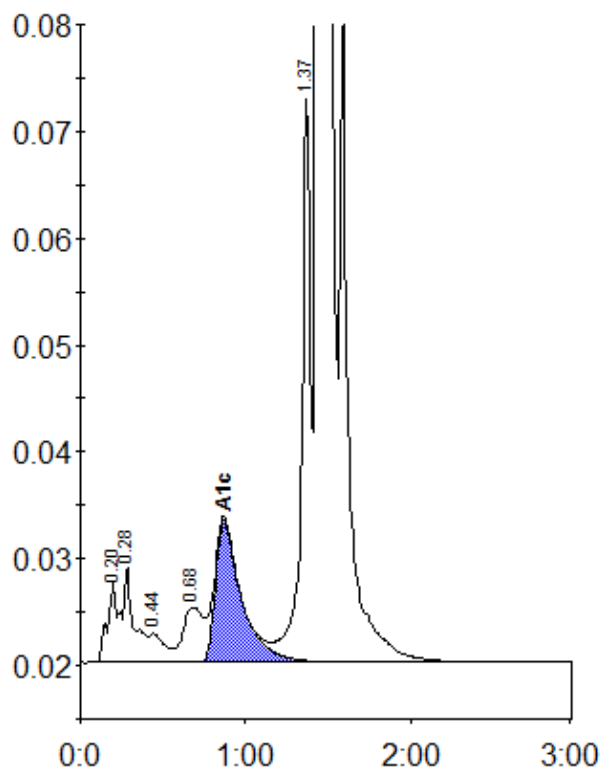

Peak table - ID: 10406510

Peak	R.time	Height	Area	Area %
A1a	0.20	7520	28712	0.9
A1b	0.28	8973	45670	1.4
F	0.44	2716	17796	0.5
LA1c/CHb-1	0.68	5160	44516	1.4
A1c	0.87	13301	145074	6.1
P3	1.37	52903	203639	6.3
A0	1.44	793589	2764998	85.1
Total Area:		3250405		

Concentration:	%
A1c	6.1