

Patient report

Bio-Rad DATE: 01/17/2019
D-10 TIME: 07:57 PM
S/N: #DC2K755917 Software version: 4.30-2
Sample ID: 10406506
Injection date 01/17/2019 07:54 PM
Injection #: 32 Method: HbA1c
Rack #: --- Rack position: 9

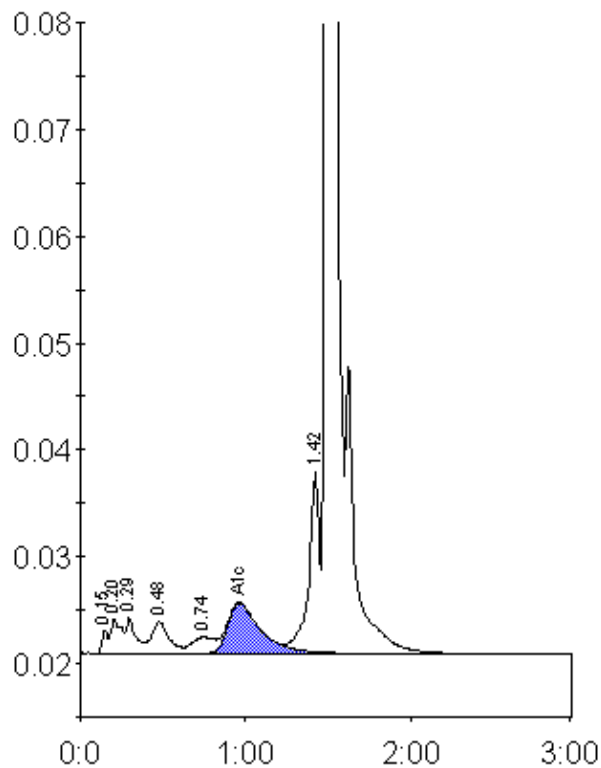

Peak table - ID: 10406506

Peak	R.time	Height	Area	Area %
Unknown	0.15	2174	5128	0.4
A1a	0.20	3194	14656	1.0
A1b	0.29	3338	14288	1.0
F	0.48	2948	22165	1.5
LA1c/CHb-1	0.74	1538	14846	1.0
A1c	0.96	4723	66405	6.2
P3	1.42	17093	78130	5.4
A0	1.50	317288	1219065	85.0
Total Area:		1434684		

Concentration:	%
A1c	6.2