

Patient report

Bio-Rad DATE: 01/17/2019
D-10 TIME: 03:26 PM
S/N: #DJ4I016123 Software version: 4.20-2
Sample ID: 10406504
Injection date 01/17/2019 03:25 PM
Injection #: 62 Method: HbA1c
Rack #: --- Rack position: 10

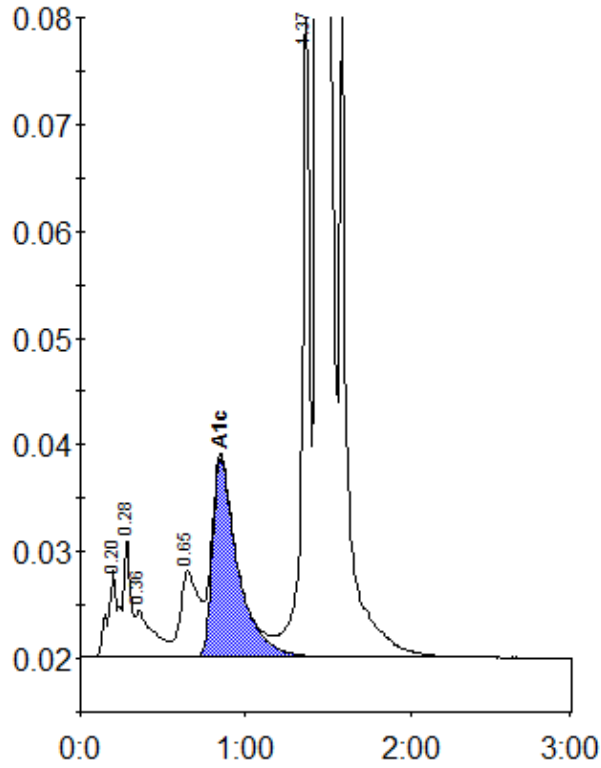

Peak table - ID: 10406504

Peak	R.time	Height	Area	Area %
A1a	0.20	8229	37119	1.1
A1b	0.28	11188	32943	1.0
Unknown	0.36	4418	32541	1.0
LA1c/CHb-1	0.65	8101	62945	1.9
A1c	0.85	18669	199684	8.0
P3	1.37	61475	202556	6.3
A0	1.44	804898	2665034	82.4
Total Area:		3232821		

Concentration:	%
A1c	8.0