

# Patient report

Bio-Rad                      DATE: 01/17/2019  
D-10                         TIME: 08:06 PM  
S/N: #DC2K755917        Software version: 4.30-2  
Sample ID:                 10406502  
Injection date              01/17/2019 08:05 PM  
Injection #: 34             Method: HbA1c  
Rack #: ---                 Rack position: 1

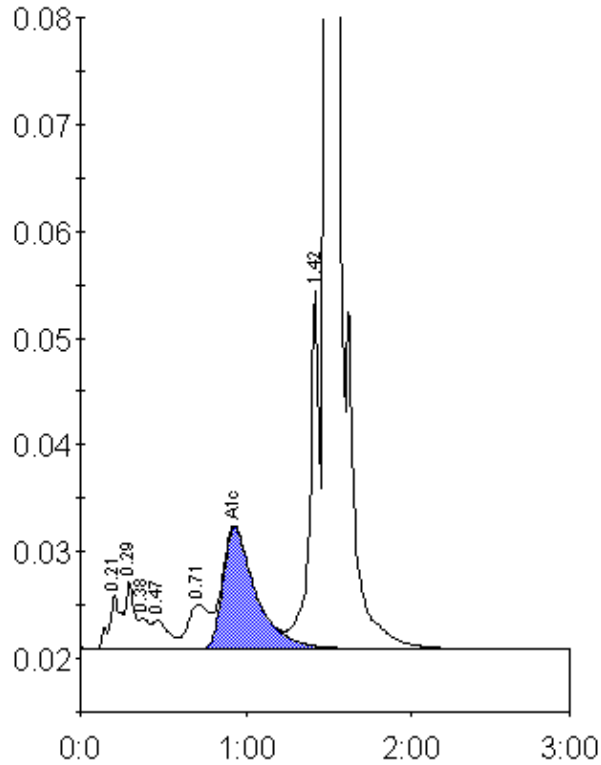

Peak table - ID: 10406502

Peak	R.time	Height	Area	Area %
A1a	0.21	5117	25335	1.2
A1b	0.29	6328	23795	1.1
Unknown	0.38	2855	12010	0.6
F	0.47	2715	19234	0.9
LA1c/CHb-1	0.71	4154	36945	1.8
A1c	0.93	11428	158625	9.9
P3	1.42	33508	135254	6.4
A0	1.50	433280	1690590	80.4
Total Area:	2101788			

Concentration:	%
A1c	9.9