

Patient report

Bio-Rad DATE: 01/17/2019
D-10 TIME: 06:42 PM
S/N: #DC2K755917 Software version: 4.30-2
Sample ID: 10406501
Injection date 01/17/2019 06:41 PM
Injection #: 11 Method: HbA1c
Rack #: --- Rack position: 8

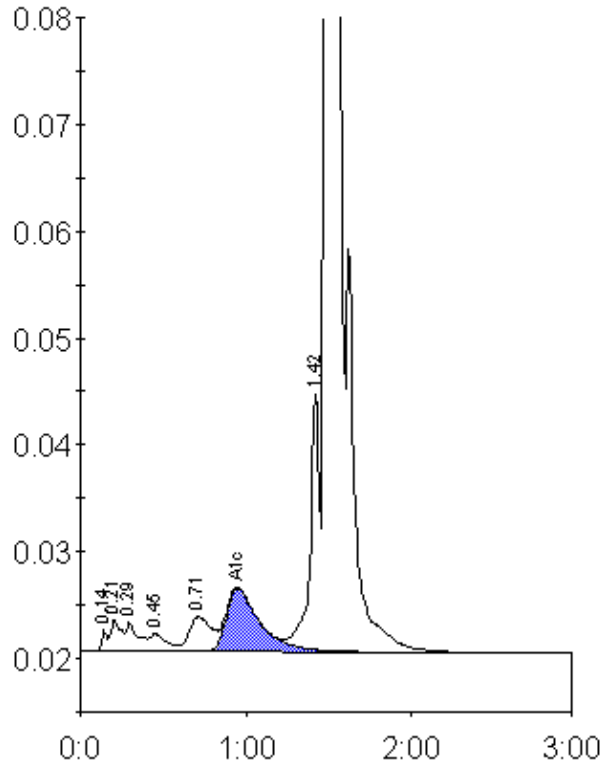

Peak table - ID: 10406501

Peak	R.time	Height	Area	Area %
Unknown	0.14	1974	4534	0.2
A1a	0.21	3014	12894	0.6
A1b	0.29	2696	14480	0.7
F	0.45	1682	11986	0.6
LA1c/CHb-1	0.71	3276	30902	1.5
A1c	0.95	5931	84095	5.5
P3	1.42	24074	97356	4.8
A0	1.50	433757	1754848	87.3
Total Area:	2011095			

Concentration:	%
A1c	5.5