

Patient report

Bio-Rad DATE: 01/17/2019
D-10 TIME: 07:50 PM
S/N: #DC2K755917 Software version: 4.30-2
Sample ID: 10406496
Injection date 01/17/2019 07:48 PM
Injection #: 30 Method: HbA1c
Rack #: --- Rack position: 7

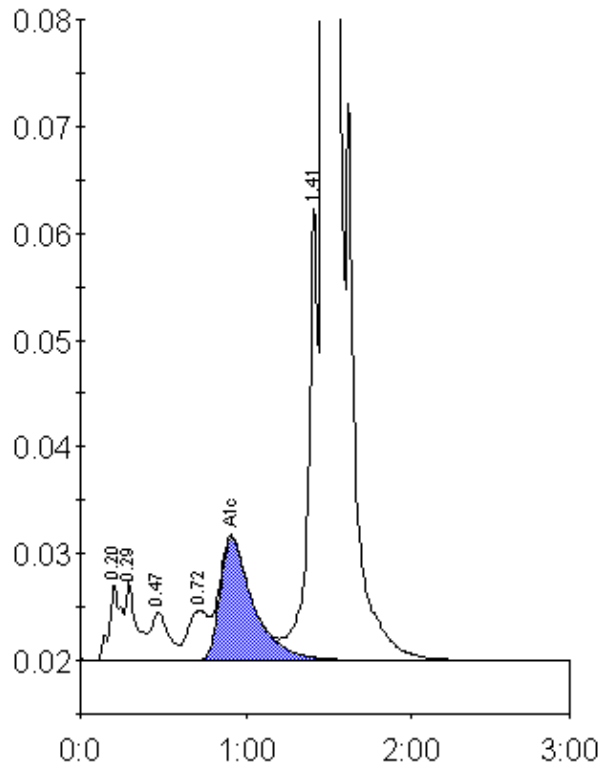

Peak table - ID: 10406496

Peak	R.time	Height	Area	Area %
A1a	0.20	7201	36742	1.0
A1b	0.29	7300	33253	0.9
F	0.47	4458	34923	1.0
LA1c/CHb-1	0.72	4656	40234	1.1
A1c	0.91	11511	161992	5.9
P3	1.41	42483	184495	5.2
A0	1.48	758069	3059585	86.2
Total Area:		3551224		

Concentration:	%
A1c	5.9