

<b>Patient Name</b>	Mrs. RAMA	<b>Client Name</b>	Civil Hospital-P, Gurgaon	<b>Specimen Received</b>	14/01/2019
<b>Age/Sex</b>	25 Years/Female	<b>Client Code</b>	MolQ1681P	<b>Specimen Type</b>	Tissue
<b>Patient ID</b>	011901140113	<b>Ref. Doctor</b>		<b>Collection Date</b>	14/01/2019
<b>Specimen ID</b>	MOLQ/B-76/19			<b>Report Date</b>	17/01/2019

## SURGICAL PATHOLOGY REPORT

### Sebaceous cyst

#### DIAGNOSIS

**BENIGN ADNEXAL LESION.**

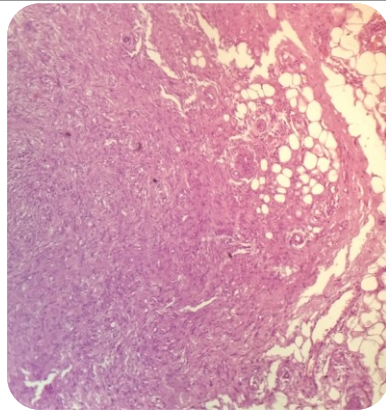

#### SPECIMEN

Sebaceous cyst

#### GROSS

Received 1x1cm greyish white tissue piece E/A.

#### Microscopy

- Section examined shows squamous lining epithelial, deeper tissue shows fibrocollagenous tissue, mature adipose cells, nerve bundles and sebaceous glands.

**Note :** All biopsy specimen will be stored for 15 (fifteen)days, block and slides for 5(five) years only from the time of receipt at the laboratory. No request ,for any of the above ,will be entertained after the due date.

#### Reference

- Rosai and Ackerman's Surgical Pathology.
- Modern Surgical Pathology.

**Gulshan Yadav, MD  
Consultant Pathologist**