

Patient report

Bio-Rad DATE: 01/16/2019
D-10 TIME: 04:16 PM
S/N: #DJ4I016123 Software version: 4.20-2
Sample ID: 10337016
Injection date 01/16/2019 04:15 PM
Injection #: 70 Method: HbA1c
Rack #: --- Rack position: 2

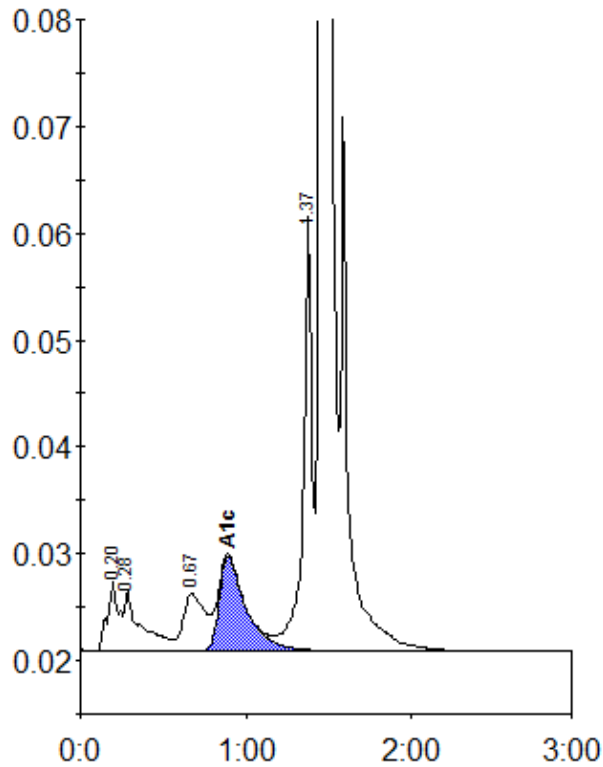

Peak table - ID: 10337016

| Peak | R.time | Height | Area | Area % |
|-------------|--------|---------|---------|--------|
| A1a | 0.20 | 6586 | 31392 | 1.3 |
| A1b | 0.28 | 5662 | 39418 | 1.7 |
| LA1c/CHb-1 | 0.67 | 5411 | 49383 | 2.1 |
| A1c | 0.89 | 8842 | 99808 | 5.8 |
| P3 | 1.37 | 41091 | 154271 | 6.5 |
| A0 | 1.45 | 612327 | 1989538 | 84.2 |
| Total Area: | | 2363810 | | |

| | |
|----------------|-----|
| Concentration: | % |
| A1c | 5.8 |