

Patient report

Bio-Rad DATE: 01/16/2019
D-10 TIME: 08:43 PM
S/N: #DC2K755917 Software version: 4.30-2
Sample ID: 10423596
Injection date 01/16/2019 08:43 PM
Injection #: 26 Method: HbA1c
Rack #: --- Rack position: 6

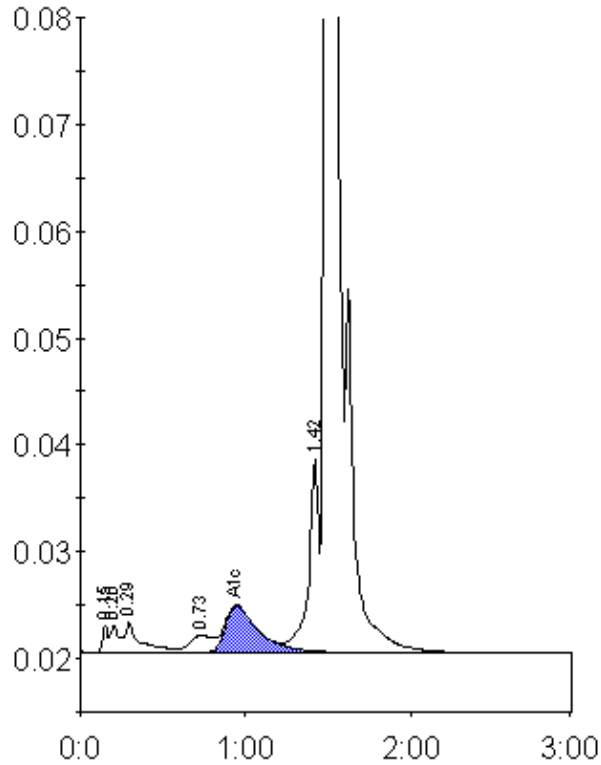

Peak table - ID: 10423596

Peak	R.time	Height	Area	Area %
Unknown	0.15	2556	6159	0.4
A1a	0.20	2599	10083	0.6
A1b	0.29	2887	17990	1.0
LA1c/CHb-1	0.73	1625	15661	0.9
A1c	0.95	4413	62439	4.8
P3	1.42	18080	79183	4.6
A0	1.50	367911	1532018	88.9
Total Area:		1723534		

Concentration:	%
A1c	4.8