

Patient report

Bio-Rad DATE: 01/16/2019
D-10 TIME: 08:49 PM
S/N: #DC2K755917 Software version: 4.30-2
Sample ID: 10399535
Injection date 01/16/2019 08:49 PM
Injection #: 28 Method: HbA1c
Rack #: --- Rack position: 8

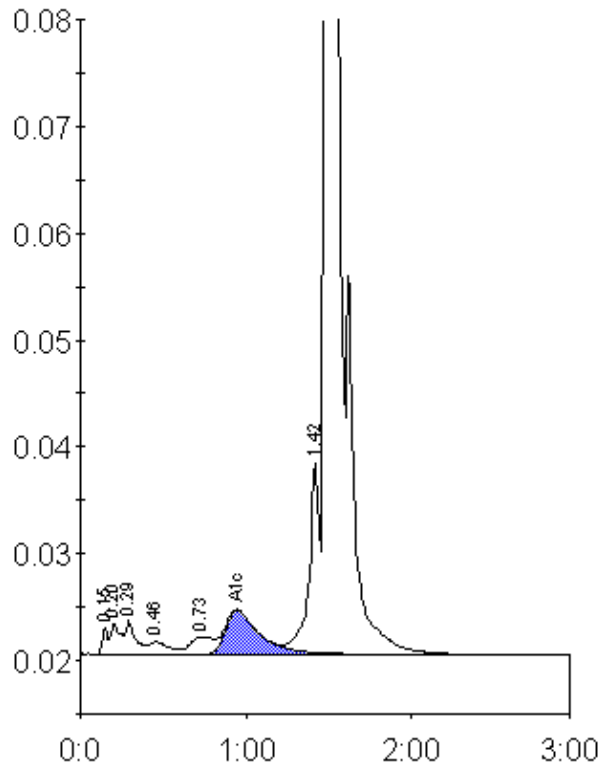

Peak table - ID: 10399535

| Peak | R.time | Height | Area | Area % |
|-------------|--------|---------|---------|--------|
| Unknown | 0.15 | 2448 | 6112 | 0.3 |
| A1a | 0.20 | 2936 | 11806 | 0.7 |
| A1b | 0.29 | 3147 | 13822 | 0.8 |
| F | 0.46 | 1164 | 9224 | 0.5 |
| LA1c/CHb-1 | 0.73 | 1657 | 16336 | 0.9 |
| A1c | 0.95 | 4089 | 58854 | 4.4 |
| P3 | 1.42 | 17883 | 80387 | 4.5 |
| A0 | 1.50 | 383013 | 1583948 | 89.0 |
| Total Area: | | 1780489 | | |

| Concentration: | % |
|----------------|-----|
| A1c | 4.4 |