

# Patient report

Bio-Rad                      DATE: 01/16/2019  
D-10                         TIME: 08:55 PM  
S/N: #DC2K755917        Software version: 4.30-2  
Sample ID:                 10399548  
Injection date             01/16/2019 08:55 PM  
Injection #: 30             Method: HbA1c  
Rack #: ---                 Rack position: 10

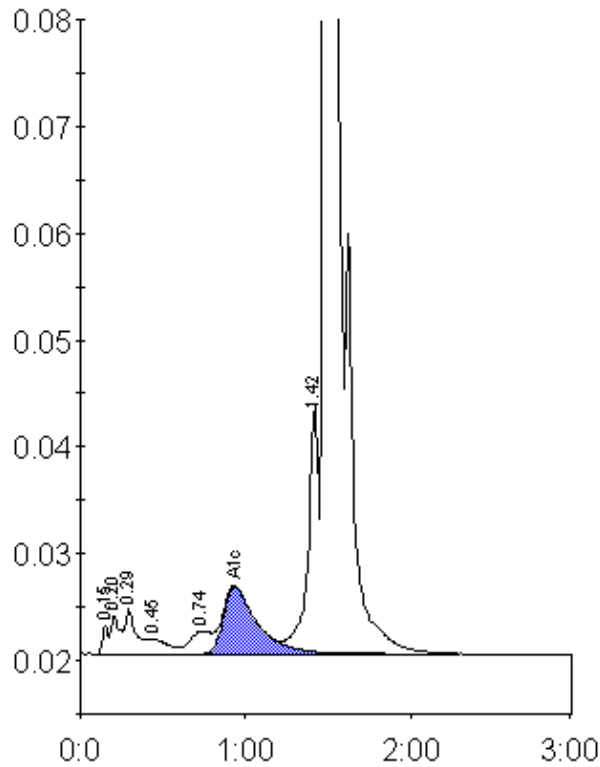

Peak table - ID: 10399548

Peak	R.time	Height	Area	Area %
Unknown	0.15	2650	6680	0.3
A1a	0.20	3531	13273	0.6
A1b	0.29	4317	20388	1.0
F	0.45	1390	11423	0.5
LA1c/CHb-1	0.74	2133	19372	0.9
A1c	0.94	6298	89696	5.6
P3	1.42	23297	107509	5.1
A0	1.49	440508	1824065	87.2
Total Area:	2092404			

Concentration:	%
A1c	5.6