

# Patient report

Bio-Rad                      DATE: 01/16/2019  
D-10                         TIME: 08:47 PM  
S/N: #DC2K755917        Software version: 4.30-2  
Sample ID:                 10399536  
Injection date             01/16/2019 08:46 PM  
Injection #: 27             Method: HbA1c  
Rack #: ---                 Rack position: 7

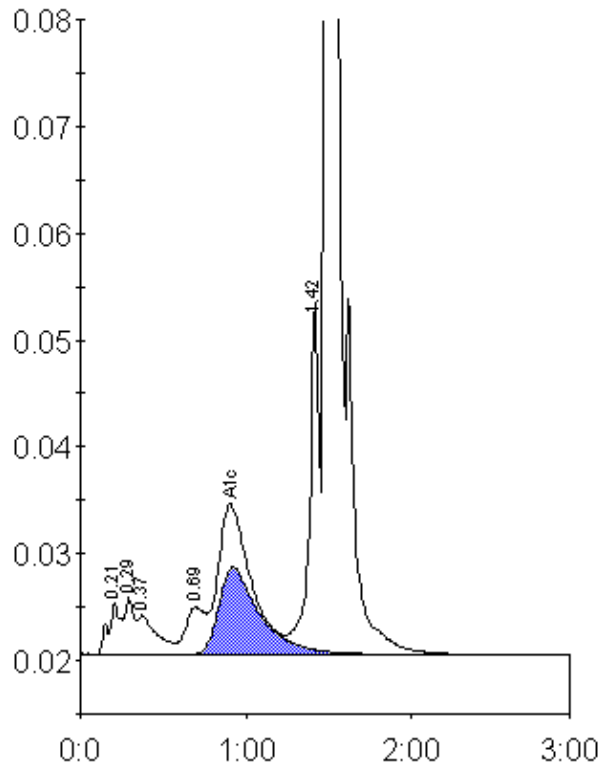

Peak table - ID: 10399536

Peak	R.time	Height	Area	Area %
A1a	0.21	4892	25998	1.4
A1b	0.29	5402	20900	1.1
Unknown	0.37	3680	29732	1.5
LA1c/CHb-1	0.69	4400	37145	1.9
A1c	0.92	8180	142190	9.6
P3	1.42	32926	135827	7.1
A0	1.50	366623	1529423	79.6
Total Area:		1921214		

Concentration:	%
A1c	9.6