

Patient report

Bio-Rad DATE: 01/16/2019
D-10 TIME: 07:44 PM
S/N: #DC2K755917 Software version: 4.30-2
Sample ID: 10399556
Injection date 01/16/2019 07:40 PM
Injection #: 10 Method: HbA1c
Rack #: --- Rack position: 10

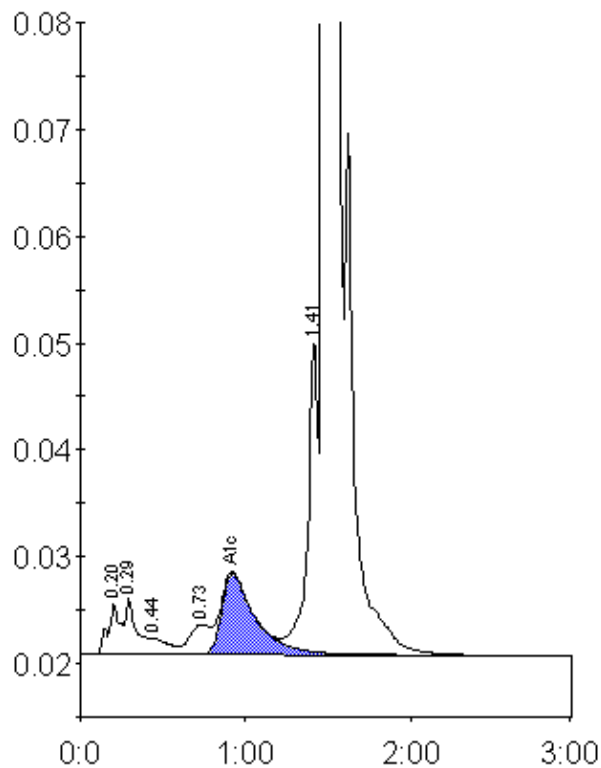

Peak table - ID: 10399556

Peak	R.time	Height	Area	Area %
A1a	0.20	4663	24139	0.9
A1b	0.29	5266	25158	0.9
F	0.44	1551	12331	0.4
LA1c/CHb-1	0.73	2807	24354	0.9
A1c	0.92	7596	108364	5.0
P3	1.41	29366	129002	4.6
A0	1.48	589518	2492891	88.5
Total Area:		2816239		

Concentration:	%
A1c	5.0