

<b>Patient Name</b>	<b>Mr. ARSHAD</b>	<b>Client Name</b>	Global Diagnostic Center,	<b>Specimen Received</b>	12-Jan-2019
<b>Age/Sex</b>	35 YEARS/MALE		Tauru	<b>Specimen Type</b>	Tissue
<b>Patient ID</b>	011901120249	<b>Client Code</b>	MolQ1703P	<b>Collection Date</b>	12-Jan-2019
<b>Specimen ID</b>	MOLQ/B-68-19	<b>Ref. Doctor</b>		<b>Report Date</b>	16-Jan-2019

## SURGICAL PATHOLOGY REPORT

### Inflammatory Lesion on the Lower Lip

#### DIAGNOSIS

### MODERATE-SEVERE DYSPLASIA

**Advised: IMMUNOHISTOCHEMISTRY: CYTOKERATINS  
REGULAR FOLLOW UP**

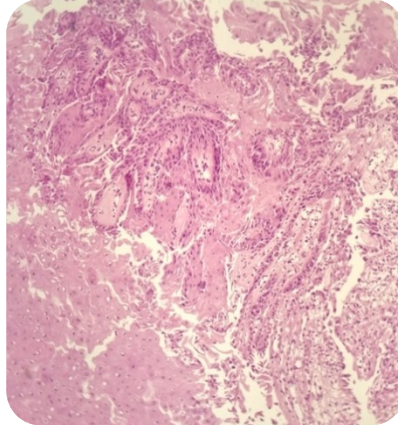

#### SPECIMEN

Inflammatory Lesion on the Lower Lip

#### GROSSING

Received very tiny greyish white tissue piece, firm in consistency, regular margins and shape.

#### Microscopy

1. Scanner View reveals one bit of tissue with epithelium and connective tissue stroma.
2. Low Power View reveals presence of hyperplastic stratified squamous epithelium with long and slender rete pegs with atypical features like altered nuclear cytoplasmic ratio, mitotic activities, hyperchromatism, dyskeratosis involving up to middle third of the epithelium. Connective tissue stroma reveals bundles of collagen fiber with fibroblasts and fibrocytes and diffuse inflammatory cells chiefly composed of lymphocytes and plasma cells.
3. High Power View confirms the above mentioned findings.

**Note :** All biopsy specimen will be stored for 15 (fifteen) days, block and slides for 5 (five) years only from the time of receipt at the laboratory. No request for any of the above will be entertained after the due date.

#### Reference

- i) Rosai and Ackerman's Surgical Pathology.
- ii) Modern Surgical Pathology
- iii) Shafers, 7<sup>th</sup> Edition
- iv) Cawson, Oral Diseases
- v) Neville, 3<sup>rd</sup> Edition

**Tina Bhardwaj, MDS**  
**Consultant Oral Histopathologist**

**Gulshan Yadav, MD**  
**Consultant Pathologist**