

Patient Name	Miss. TANU D/O PREM SINGH	Client Name	Yadav Lab-B Alwar	Specimen Received	10/01/2019
Age/Sex	10/F	Client Code	MOLQ1095CM	Specimen Type	Tissue
Patient ID	011901110182	Ref. Doctor	DR SUNIL KUMAR YADAV	Collection Date	10/01/2019
Specimen ID	MOLQ/B-60/19			Report Date	12/01/2019

SURGICAL PATHOLOGY REPORT

Traumatic Growth? Wart? Hypertrophic Lesion? in Lower Lip

DIAGNOSIS

INFLAMMATORY LESION WITH HYPERPLASTIC EPITHELIUM

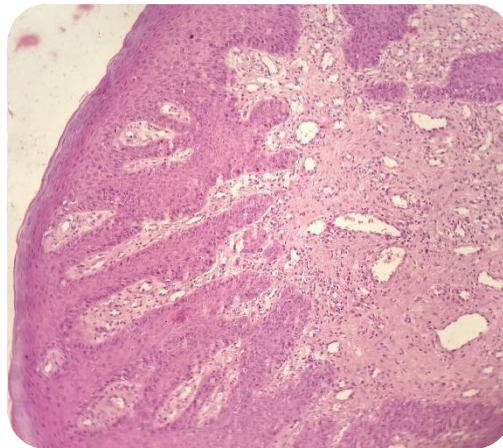

SPECIMEN

Traumatic Growth? Wart?
Hypertrophic Lesion? in Lower Lip

GROSS

Received multiple greyish white tissue piece measuring 1x1 cm in aggregate, firm in consistency, regular margins and shape.

Microscopy

- Section examined shows hyperplastic stratified squamous epithelial lining with round to oval nucleus and long and slender rete pegs overlying the connective tissue stroma.
- Connective tissue stroma shows bundles of collagen fibers, chronic inflammatory cells chiefly composed of lymphocytes and plasma cells and presence of normal salivary gland acini.
- No malignant cells and no granuloma seen.

Note : All biopsy specimen will be stored for 15 (fifteen) days, block and slides for 5 (five) years only from the time of receipt at the laboratory. No request, for any of the above, will be entertained after the due date.

Reference

- Rosai and Ackerman's Surgical Pathology.
- Modern Surgical Pathology.
- Shafers 7th edition

Tina Bhardwaj, MDS
Consultant Oral Histopathologist

Gulshan Yadav, MD
Consultant Pathologist