

<b>Patient Name</b>	Mrs. LEELA WATI	<b>Client Name</b>	Medi Quick Path Lab,	<b>Specimen Received</b>	08/01/2019
<b>Age/Sex</b>	60/F		Gurgaon	<b>Specimen Type</b>	Tissue
<b>Patient ID</b>	011901080087	<b>Client Code</b>	MolQ1797P	<b>Collection Date</b>	08/01/2019
<b>Specimen ID</b>	MOLQ/IHC-01012019	<b>Ref. Doctor</b>		<b>Report Date</b>	16/01/2019

**SURGICAL PATHOLOGY REPORT**  
**DUCTAL CELL CARCINOMA, STAGE II B**

**DIAGNOSIS**

**Estrogen Receptor  $\alpha$ - Negative**  
**Progesterone Receptor- Negative**  
**Her-2/neu-Negative**

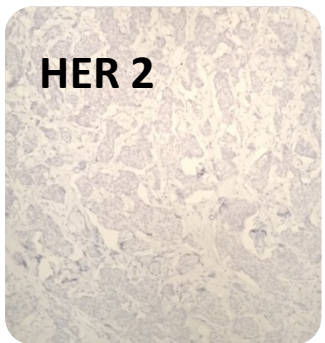
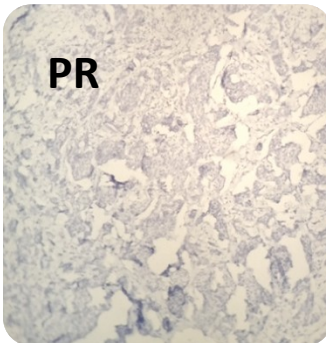
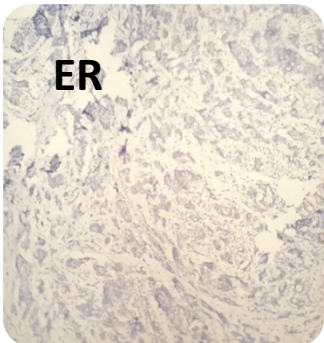
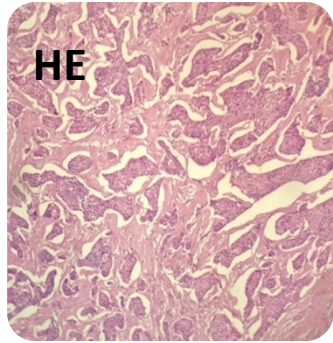

**Microscopic Findings:**

**Estrogen Receptor  $\alpha$  (ER)**  
 -% Cells immunoreactive – 00%  
 Intensity- 0  
 Internal control-Positive  
 Interpretation-Negative

**Progesterone Receptor (PR)**  
 -% Cells immunoreactive – 00%  
 Intensity- 0  
 Internal control-Positive  
 Interpretation-Negative

**Her-2/neu**  
 -% Cells immunoreactive – 00%  
 Intensity- 0  
 Internal control-Positive  
 Interpretation-Negative

**Results** Estrogen Receptor  $\alpha$ - Negative  
 Progesterone Receptor-Negative  
 Her-2/neu-Negative

- Reference**
- i) Rosai and Ackerman's Surgical Pathology.
  - ii) Modern Surgical Pathology.

**SPECIMEN**

Modified Radical Mastectomy  
 (MRM) Right Breast with Axillary Lymph  
 Node (Level II)

**Gulshan Yadav, MD**  
**Consultant Pathologist**