

Patient Name	Mrs. SHAMEEMA	Client Name	Danish Lab, Jammu & Kashmir	Specimen Received	13/01/2019
Age/Sex	25 YRS/F	Client Code		Specimen Type	Tissue
Patient ID	011901130224	Ref. Doc		Collection Date	13/01/2019
Specimen ID	MOLQ/B-72/19			Report Date	15/01/2019

SURGICAL PATHOLOGY REPORT

GALL BLADDER.

DIAGNOSIS

CHOLECYSTITIS AND CHOLELITHIASIS.

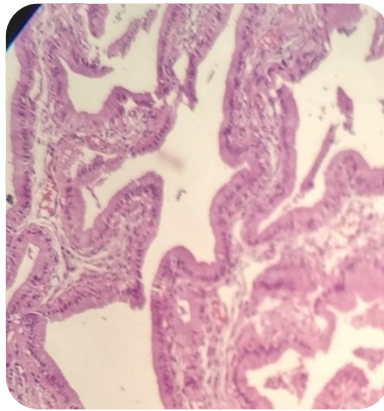

SPECIMEN

Gall Bladder.

GROSS

Received 6.3x1.8cm long gall bladder. Cut section shows stones.

Microscopy

- Section examined shows ulcerative mucosa and rokitansky aschoff sinus with fibro collagenous tissue and inflammatory cells .

Note : All biopsy specimen will be stored for 15 (fifteen) days, block and slides for 5 (five) years only from the time of receipt at the laboratory. No request ,for any of the above will be entertained after the due date.

Reference

- Rosai and Ackerman's Surgical Pathology.
- Modern Surgical Pathology.

Gulshan Yadav, MD
Consultant Pathologist