

Patient Name	Mrs. SANTOSH	Client Name	Asian Diagnostic Centre	Specimen Received	13/01/2019
Age/Sex	46 Years/Female	Client Code	MolQ1300CW	Specimen Type	Tissue
Patient ID	011901130182			Collection Date	13/01/2019
Specimen ID	MOLQ/B-71/19			Report Date	15/01/2019

SURGICAL PATHOLOGY REPORT

ENDOMETRIUM

BLEEDING ENDOMETRIUM WITH PROLIFERATIVE PHASE

Kindly, co-relate clinically and radiologically

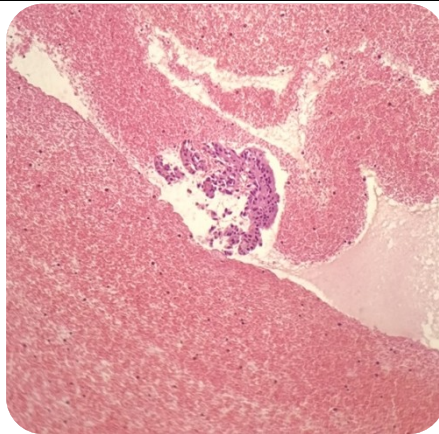

SPECIMEN

Endometrium

GROSS

Received multiple greyish white tissue piece.

Microscopy

1. Section examined shows squamous few broken endometrial glands having cuboidal lining epithelium with round nucleus with large number of RBCs and scanty stromal cells.
2. No malignant and no granuloma seen in sample received.

Note : All biopsy specimen will be stored for 15 (fifteen) days, block and slides for 5 (five) years only from the time of receipt at the laboratory. No request for any of the above, will be entertained after the due date.

Reference

- i) Rosai and Ackerman's Surgical Pathology.
- ii) Modern Surgical Pathology.

Gulshan Yadav, MD
Consultant Pathologist