

<b>Patient Name</b>	<b>Mrs. KAVITA</b>	<b>Client Name</b>	Asian Diagnostic Centre	<b>Specimen Received</b>	13/01/2019
<b>Age/Sex</b>	26 Years/Female	<b>Client Code</b>	MolQ1300CW	<b>Specimen Type</b>	Tissue
<b>Patient ID</b>	011901130179			<b>Collection Date</b>	13/01/2019
<b>Specimen ID</b>	MOLQ/B-69/19			<b>Report Date</b>	15/01/2019

## SURGICAL PATHOLOGY REPORT

### Tubes

Right and left tubes confirmed and unremarkable

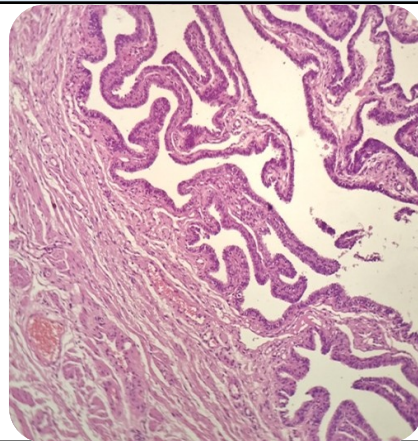
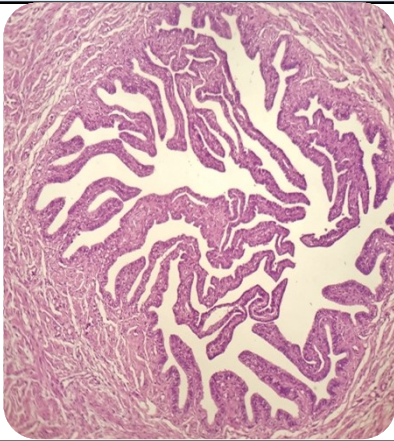

#### **SPECIMEN**

Tubes

#### **GROSS**

Container 1 (right): Received 1x0.5cm greyish white tissue piece.

Container 1 (left): Received 1x0.5cm greyish white

#### **Microscopy**

1. Right and left tubes confirmed and unremarkable.

**Note :** All biopsy specimen will be stored for 15 (fifteen) days, block and slides for 5 (five) years only from the time of receipt at the laboratory. No request for any of the above, will be entertained after the due date.

#### **Reference**

- i) Rosai and Ackerman's Surgical Pathology.
- ii) Modern Surgical Pathology.

**Gulshan Yadav, MD**  
Consultant Pathologist