

| | | | | | |
|---------------------|-----------------|--------------------|---------------------|--------------------------|------------|
| Patient Name | RAM JANKI | Client Name | Accurate Path (C), | Specimen Received | 13/01/2019 |
| Age/Sex | 36 Years/Female | | Agra | Specimen Type | Tissue |
| Patient ID | 011901130006 | Client Code | | Collection Date | 13/01/2019 |
| Specimen ID | MOLQ/B-70/19 | Refer By | DR JYOTI GUPTA (MD) | Report Date | 15/01/2019 |

SURGICAL PATHOLOGY REPORT

Ectopic pregnancy.

TUBAL ECTOPIC PREGNANCY.

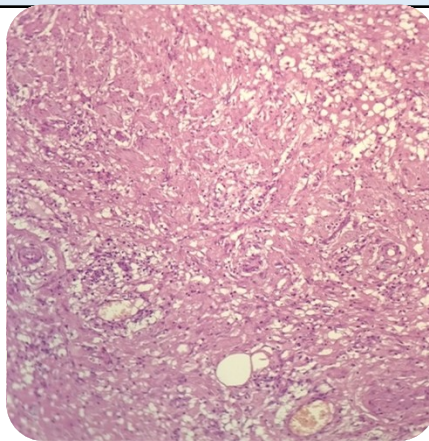

SPECIMEN

Ectopic pregnancy.

GROSS

Received 4x3cm greyish white tissue piece Cut section shows blood clot.

Microscopy

- Section examined shows tubal lining epithelium with trophoblastic cells.

Note : All biopsy specimen will be stored for 15 (fifteen) days, block and slides for 5 (five) years only from the time of receipt at the laboratory. No request for any of the above, will be entertained after the due date.

Reference

- Rosai and Ackerman's Surgical Pathology.
- Modern Surgical Pathology.

Gulshan Yadav, MD
Consultant Pathologist